City of Placentia Quarterly

Winter 2014

The Official City Newsletter

www.placentia.org

Santa Visits
Front Inside Cover

PYB & Teen Hoops
Page 4

Parks Program
Back Inside Cover

Winter Registration

Registration for all Winter programs and classes begins **Tuesday, November 12** for Placentia residents and Monday, November 18 for non-residents. You can reach the City of Placentia Community Services Department, Monday through Thursday, between 7:30 am and 6:00 pm. City Hall is closed on Fridays. Please call us at (714) 993-8232 or visit us on the web at www.placentia.org

Registration form available on page 16

Placentia City Council

Meets the first and third Tuesday of each month at 7:00 pm in the City Hall Council Chambers.

Mayor:	Scott W. Nelson
Mayor Pro Tem:	Joseph V. Aguirre
Council Members:	Constance M. Underhill
	Chad P. Wanke
	Jeremy B. Yamaguchi
City Clerk:	Patrick J. Melia
City Treasurer:	Craig S. Green
City Administrator:	Troy L. Butzlaff, ICMA-CM

Important City Hall Numbers

Building Division	(714) 993-8127
City Administrator	(714) 993-8171
City Clerk	(714) 993-8231
City Hall Main Number	(714) 993-8117
Community Services	(714) 993-8232
Dial-Ur-Mayor	(714) 528-0722
Engineering Division	(714) 993-8131
Environmental Planning	(714) 993-8117
Finance Department	(714) 993-8237
Fire Department Information	(714) 573-6000
Graffiti and Dead Animal Pickup	(714) 693-8115
Human Resources	(714) 993-8141
Maintenance	(714) 993-8245
Neighborhood Services	(714) 986-2333
Neighborhood Watch	(714) 993-8225
Planning	(714) 993-8124
Police Department	(714) 993-8164
Emergency 911	911

Santa Visits

The City of Placentia has made special arrangements with Saint Nick to come and visit Placentia homes. Santa's busy schedule will only allow him to be in town from Saturday, December 7 through Sunday, December 22.

Appointments can be made beginning on Tuesday, November 12 on a first come, first served basis. The fee for each fifteen minute visit is $45 for up to five children. Groups of six or more will require a thirty minute visit for $90. Please call the City of Placentia Community Services Department for details on groups of 11 or more children at (714) 993-8232.

Excursions

Rose Parade **8908**

Join us for the world famous New Year's Day Tradition, the 125th Tournament of Roses Parade. The 2014 Rose Parade theme "Dreams Come True" is a reminder that seemingly impossible goals are attainable. The parade features spirited marching bands from throughout the nation, majestic floral floats, and high-stepping equestrian units.

Date:	Wednesday, January 1, 2014
Depart:	6:30 am
Return:	1:00 pm
Fee:	$90

The Wizard of Oz **8909**
at the Sergerstrom Center for the Arts

Click your heels together and join Scarecrow, Tin Man, Lion, Dorothy and her little dog Toto, as they journey through the magical land of Oz to meet the Wizard and obtain their hearts' desires. Watch out for the Wicked Witch of the West and her winged monkeys as you rediscover the real story of Oz in Andrew Lloyd Webber's new production. This enchanting adaption contains all the beloved songs from the Oscar-winning movie score, all the favorite characters and iconic moments, plus a few surprises along the way, including new songs by Tim Rice and Andrew Lloyd Webber. Performance is at 6:30 pm. You will have plenty of time prior to the performance to have a late lunch or early dinner on your own.

Date:	Sunday, February 23, 2014
Depart:	4:00 pm
Return:	9:30 pm
Fee:	$65

PLACENTIA
CALIFORNIA A *pleasant* place to live.

City Working to Overcome $1.5 Million Deficit

The City entered the current fiscal year with a projected deficit of $1.5 million that will trigger budget reductions if revenue enhancements or concessions are not met. The deficit is reflective of the City's structural deficit – that is, the City continues to expend more on services and employees than it generates in revenue. This is not new. The City has had a structural deficit for nearly a decade, however, the ability to overcome such deficits is now beyond one time fixes.

The City is looking to bridge this current year gap with employee concessions, revenue from potential outdoor advertising, savings from refunding a current debt (bond) issue and continued budget savings and reductions. These efforts are on top of already using over $11.6 million in one-time funds over the last five years to stay solvent. The truth is that living year-to-year does not solve our fiscal problems; we must implement a fiscal recovery plan to make the City financially sound.

As part of the City's budget strategy a third party firm, Management Partners, was contracted to assess the City and conduct a five year financial outlook. The results were not positive – the City will continue to expend more than it brings in over the next five years even with moderate revenue gains and no expenditure increases. Management Partners is now preparing a "Budget Stabilization Plan" that will outline compensation changes, potential revenue enhancements, and changes in how we deliver services. The City's fiscal situation is so severe that we have to look at how we can more effectively and efficiently deliver services through a complete review of each and every City function – no one department is immune. But changing the way we deliver services is not enough.

The City's fiscal condition is the combination of many factors, including developing as a bedroom community. Other factors include being ill-prepared for a shift in local government financing, limited economic development opportunity, reduction in Utility User Tax, reducing our reserves to settle OnTrac debts, increased pension and compensation for public employees, and the lingering effects of the Great Recession. All these factors have created the need for our current leaders to redefine Placentia.

Over the course of the next several months, and as we look toward the next Fiscal Year, we will explore revenue enhancements and service changes in an open dialogue with our elected officials, City staff, and members of the public. This process will be facilitated in order to have a third party perspective to help outline the difficult decisions we will all have to make. And through it all, we will uphold the City's vision to "maintain an open, honest, responsive and innovative government that delivers quality services in a fair and equitable manner while optimizing available resources." That is our commitment to you. We welcome your input and participation as we move forward. Please contact administration@placentia.org to express your comments.

Positions on the Cultural Arts Commission, Historical Committee, and Veterans Advisory Committee are currently available. Please call (714) 993-8244 for more information or visit us online at www.placentia.org

Mission Statement

The City Council is committed to keeping Placentia a pleasant place by providing a safe family atmosphere, superior public services and policies that promote the highest standards of community life.

Vision Statement

The City of Placentia will maintain an open, honest, responsive and innovative government that delivers quality services in a fair and equitable manner while optimizing available resources.

Free Sharps Containers

Have any needles, syringes, scalpels or other sharps? Dispose of them safely and cleanly with a free sharps container from the City of Placentia. You may pick up your free sharps container at City Hall, located at 401 E. Chapman Ave, or the Whitten Center, located at 900 S. Melrose Ave. You may then take your filled sharps container to the Household Hazardous Waste Collection Center located at 1071 North Blue Gum Anaheim, CA 92806. Call (714) 834-6752 for more information.

Free Oil / Filter Containers

Looking to dispose of your used oil and oil filters? Pick up your free 15 qt. oil container and your dual capacity oil filter recycling container at City Hall, located at 401 E. Chapman Ave, or the Whitten Center, located at 900 S. Melrose Ave. These containers make it easy storing your used oil and oil filters cleanly, safely, and ready for pickup or drop off at a certified used oil recycling location. For a list of locations, please visit www.placentia.org/usedoil

Look us up on Twitter:
@PlacentiaCA
Find us on Facebook:
Facebook.com/PlacentiaCA

Placentia RACES Amateur Radio Group

Come out and join the Placentia RACES – Amateur Radio Group! Meet new friends with a common interest in radio communications. RACES, Radio Amateur Civil Emergency Service, meets the second Tuesday of each month at 7:00 pm. Most Placentia RACES meetings are held at City Hall. The Placentia RACES group participates in community events and in City emergency preparedness operations. For more information, please contact City of Placentia Representative Eddie De La Torre at (714) 993-8117.

New Restaurant Highlight: Craftsman Wood Fired Pizza

The City is pleased to welcome Craftsman Wood Fired Pizza to the Placentia Town Center. Craftsman was created from the experience of three generations of restaurateurs. Utilizing the experiences and lessons from years in the industry, Placentia resident Joe Rasic created Craftsman to offer fresh quality products in a family friendly environment. The concept is based upon a "laid back" Southern California-style atmosphere serving high quality food using only the finest ingredients. Accompany your meal with crafts beers and California wines while enjoying the day, or perhaps watching a game on one of their flat screen TV's.

Craftsman will feature wood fired pizza using traditional ingredients while also offering new and unique items. One feature to enjoy: Oak fired, rotisserie tri-tip will satisfy the hearty eaters in the neighborhood – Santa Maria seasoned and served with aioli mayo and grilled onions, this sandwich is sure to be a hit! Salads will be unique and will blend familiar favorites with healthier, creative flavors. Families will find options for the kids while enjoying a meal that won't hurt the budget. Join the Rasic family and their years of experience at Craftsman Wood Fired Pizza at 148 E. Yorba Linda Boulevard.

City Services Academy

The City Services Academy is a free, six-week program that offers residents an opportunity to interact with City Staff, learn about City operations, tour City facilities, and participate in lively discussions, role playing and other fun and interactive activities. The Academy is typically held on Wednesday evenings from 6:00 to 8:00 pm. We are currently gathering a list of residents that are interested in participating in the Academy; please call (714) 993-8264 for more information or to be placed on an enrollment list.

Disaster Preparedness

Be prepared for a disaster! Putting a simple kit together can assist you in any case of emergency. Visit our website at www.placentia.org/prepare for a list of items that would be beneficial to have readily available. The better you are prepared for the disaster the less likely you are to need assistance.

For more information on emergency preparedness visit
http://www.placentia.org/prepare

Did You Know You Need A Garage Sale Permit?

Garage sales may be conducted on the first full weekend of the months of March, June, September and December on Saturday and Sunday from 8:00 a.m. to 5:00 p.m. without the need for a permit. Two additional garage sale permits within a calendar year may be requested by filling out a Garage Sale Permit to be approved by Code Enforement in the Police Department during business hours. There is no charge for this permit.

For additional information please refer to Placentia Municipal Code 23.81.030 Garage Sales or call (714) 993-8164, Option 8.

Free Used Oil Recycling

RECYCLE USED OIL

Placentia residents are eligible for FREE recycling of their used engine, transmission and gear oil, plastic motor oil bottles, oil filters and oily rags from their homes. The household collection program is FREE via a grant from CalRecycle. To schedule a pick up or for more information, please call 1-800-HHW-PKUP (1-800-449-7587) or visit www.placentia.org.

Christmas Tree Recycling

Every year, more than 40,000 tons of Christmas trees require handling at the end of the season in California. You can help divert waste from the landfill by following these simple steps:

1. Remove the tree stand (wood or metal), decorations and tinsel from your tree.
2. Cut up your tree and place in your brown container (no tree stands please). The pieces should fit easily in your container.
3. Place the brown container at the curb along with the other containers on your regular collection day.

If you're unable to put your tree in your brown yard waste can, place the tree at the curb next to your containers on your regular collection day from Monday, December 30, 2013 until Friday, January 10, 2014. Trees are collected in a special truck. Trees larger than six feet tall must be cut in half.

Stop Blocking The Sewer

Dispose of eggshells, coffee grounds, and cat litter in the trash as these items can cause serious sewer blockages. Dispose of fats, cooking oils, and grease in the trash. Use plenty of flush water when using the garbage disposal. It is important to periodically have your service laterals (the privately owned sewer line between your house to the connection with the City collector line under the street) cleaned out. Root intrusion and grease blockages are the largest causes of blockages.

With Thanksgiving Approaching, Consider This:

Many of us have purchased turkey fryers. These can produce a moist, delicious bird for our Thanksgiving dinners. They also produce a significant amount of cooking grease, which can cause serious blockages in sewer lines and leak from the bottom of trash containers.

Please collect the waste grease from your turkey fryer and dispose of it at your local Household Hazardous Waste Center. Call (714) 834-4000 for locations and hours of operation.

Pollutants Into Our Water Ways

Stormwater runoff occurs when excessive water from rain flushes months of accumulated pollutants such as litter, lawn clippings, pesticides, motor oil, and pet waste from impervious surfaces such as rooftops, driveways, parking lots, and roadways down storm drains.

Tips for Preventing Stormwater Runoff

- Preserve existing vegetation as much as possible.
- Closely monitor your lawn watering habits and adjust your watering schedule to reflect the weather conditions.
- Remove debris from the gutter and place it in the yard waste container before it rains and clogs your drains.
- Direct downspouts and gutters to drain onto your lawn or plant beds where water will soak into the soil.
- Reduce and prevent pollutants from entering the storm drain by placing yard trimmings in the yard waste container, picking up litter, maintaining your vehicle and not over-fertilizing or over watering your lawn.

For more information, please contact
the City of Placentia at (714) 993-8219
www.placentia.org
www.oclandfills.com
www.ocwatersheds.com

Community Emergency Response Team

CERT
COMMUNITY EMERGENCY RESPONSE TEAM

Do you know what to do in the event of a disaster? Do you know how to prepare before a disaster occurs? If the answer to these questions is no, come joint CERT. The CERT class is a 20 hour course that will teach you how to prepare prior to a disaster and to know what to do during and immediately after a disaster. The course is free to all participants and you are not required to be a resident of Placentia to enroll. Please call (714) 993-8171 for the Winter class schedule.

Free Bulky Item Pick-up

Have you been putting off a major cleaning project because you don't know where to dispose of the bulky items? Well, don't put it off any longer. Placentia Disposal offers residents a FREE bulky item pick-up service. They will remove old appliances and furniture at no cost to you! For more information and/or to schedule a bulky item pick-up today, call Customer Service at (714) 238-2444. (There is a disposal fee for items containing CFC's/freon).

West Nile Virus: What You Need To Know

As the cool winter months approach, mosquitoes are not as noticeable. Experts believe West Nile Virus (WNV) is established as a seasonal epidemic in North America that flares up in the Summer and continues into the Winter. However, it is important to stay vigilant and remember the best way to avoid WNV is to prevent mosquito bites.

When you are outdoors, use insect repellents containing DEET (N, N-diethyl-meta-toluamide).

Many mosquitoes are most active at dusk and dawn. Be sure to use insect repellent and wear long sleeves and pants at these times or consider staying indoors during these hours. Light-colored clothing can help you see mosquitoes that land on you.

Make sure you have good screens on your windows and doors to keep mosquitoes out.

Get rid of mosquito breeding sites by emptying standing water from flower pots, buckets, and barrels. Change the water in pet dishes and replace the water in bird baths weekly. Drill holes in tire swings so water drains out. Keep children's pools empty and on their sides when they aren't being used.

Dead Animal Removal Hotline

The City has established a dead animal removal hotline. To report dead animals in the City, please call (714) 693-8115 and provide the address or location of the dead animal. For all other animal control concerns, including pet licensing, lost and found animals and pet adoption, please contact the Orange County Animal Care at (714) 935-6848.

Featured Activities

Mexican Folk Dance
6 – 12 years

NEW

Mexican folk dancing is one of the most eye-catching international dance forms around. Instructor Paulina Ramirez brings her 26 years of folk dance experience to this class for the purpose of honoring Mexico's unique heritage, culture, and appreciation of Folk dance. Class will concentrate on dances from Jalisco and Veracruz. Students will develop their talent, confidence and social and personal skills. Wear comfortable clothing and dance shoes (no Tap). A performance will be held on the last day of the session. Come join the Fiesta!

Code	Start	End	Days	Location	Times	Fee	Wks
8913	01/03	02/21	Fri	Backs Building	4:00-5:00 pm	$45	8

Mexican Folk Dance
13+ years

Code	Start	End	Days	Location	Times	Fee	Wks
8914	01/03	02/21	Fri	Backs Building	5:00-6:00 pm	$45	8

Placentia Community Chorus

The Placentia Community Chorus consists of adult singers who meet weekly to rehearse traditional and popular music. The Chorus welcomes new members in all voices. The Chorus meets at Tuffree Middle School (2151 N. Kraemer Blvd., Room 125) every Thursday from 7:00 – 9:00 pm. For further information, please contact Judy Avalos at (714) 961-0544 or visit us at PlacentiaChorus.org

Developmentally Disabled Dances

2nd Friday of every month (dates subject to change)

7:30 pm – 9:30 pm Admission: Free

Backs Community Building

Dances are designed to offer persons with developmental disabilities an opportunity to dance and socialize. The City of Placentia Community Services Department provides supervision at all dances, as well as a variety of music, providing snacks and drinks to make it a fun activity for all. If you would like to be added to our mailing list, please contact the City of Placentia Community Services Department at (714) 993-8232.

Featured Sports

Slow-Pitch Softball
18+ years

Major League Softball (MLS) offers levels of play for everyone! Play with the same gender or join co-ed forces for great competition. The Placentia program includes game balls, individual custom awards for first place finishers and individual awards for second place individuals, computerized scoring services and play on laser leveled infields. Men's and co-ed leagues are offered on Wednesdays, Fridays and Sundays. All teams may register online at MLSoftball.com Simply select "Programs, Placentia, Registration" to register your team on the day or evening of your choice.

Placentia Youth Basketball
1st – 8th Grade

PYB

Don't forget to sign up for PYB! Open to all students 1st through 8th grade. Registration deadline is Thursday, November 14, 2013 by 5:30 pm. League fee is $80. For more information please visit www.placentia.org/pyb

Placentia Teen Hoops
9th – 12th Grade

TEEN HOOPS

Teen Hoops is starting up again! Teen Hoops is a co-ed league designed for high school students who enjoy basketball and friendly competition. No formal basketball experience is necessary to participate. Games are played on Saturdays at Oberle Gym. For residents, registration starts on Monday, November 12. For more information please visit www.placentia.org/pyb

5-ON-5 Adult Futsal League
Adult 18+

The Winter leagues are scheduled to begin play early January and will continue through late April. The $200 league fee includes league games, scorekeepers, league stats and awards for the first and second place teams. A "Silver" and "Bronze" division will be offered. All divisions will play on Thursday nights at Tynes and Oberle Gyms. A $12 per team game fee must also be paid at each game. Registration packets are available at both gyms, Placentia City Hall and at www.placentia.org/futsal. The registration deadline and manager's meeting will be early January. More information will be available at a later date. Please contact Placentia Community Services at (714) 993-8232 for more information. All teams are guaranteed 8 games.

Parent and Child Music and Movement
18 months – 4 years

Come sing, move, jump, and jam! Enjoy a wide variety of musical experiences using rhythm instruments, parachute fun and singing along with Nammy Jammy and her ukulele. Parent participation. Material fee of $5 is due first day of class. No class 12/23, 12/30, 01/20, 02/17.

Code	Start	End	Days	Location	Times	Fee	Wks
8664	12/09	01/13	Mon	Aguirre Building	10:00-11:00 am	$40	4
8665	01/27	02/24	Mon	Aguirre Building	10:00-11:00 am	$40	4

Ballet and Tap Combo
2 – 3 years

Come join the award winning Freckled Frog Learning Center winner of Best Dance 2008, 2009 and 2010. Have your child learn in a fun, positive and rewarding environment. Your little dancer will love dancing with colorful ribbons, fluffy feather dusters, stretchy sponges and much more. Children will learn the basics of ballet and tap including plié, tendu, positions, shuffles, ball taps and more. Child must bring ballet shoes, tap shoes and any leotard/tutu will do.

Code	Start	End	Days	Location	Times	Fee	Wks
8662	01/07	01/28	Tue	Art of Dance Studio	10:00-10:45 am	$48	4
8632	02/04	02/25	Tue	Art of Dance Studio	10:00-10:45 am	$48	4
8637	01/09	01/30	Thur	Art of Dance Studio	10:00-10:45 am	$48	4
8638	02/06	02/27	Thur	Art of Dance Studio	10:00-10:45 am	$48	4
8639	01/09	01/30	Thur	Art of Dance Studio	5:30-6:15 pm	$48	4
8640	02/06	02/27	Thur	Art of Dance Studio	5:30-6:15 pm	$48	4

Ballet and Tap Combo
4 – 6 years

Code	Start	End	Days	Location	Times	Fee	Wks
8649	01/07	01/28	Tue	Art of Dance Studio	11:00-11:45 am	$48	4
8650	02/04	02/25	Tue	Art of Dance Studio	11:00-11:45 am	$48	4
8651	01/09	01/30	Thur	Art of Dance Studio	11:00-11:45 am	$48	4
8652	02/06	02/27	Thur	Art of Dance Studio	11:00-11:45 am	$48	4
8633	01/09	01/30	Thur	Art of Dance Studio	4:00-4:45 pm	$48	4
8661	02/06	02/27	Thur	Art of Dance Studio	4:00-4:45 pm	$48	4
8663	01/07	01/28	Tue	Art of Dance Studio	6:15-7:00 pm	$48	4
8658	02/04	02/25	Tue	Art of Dance Studio	6:15-7:00 pm	$48	4

Princess Dance
2 – 5 years

Come join the award winning Freckled Frog Learning Center. Little princesses come dressed in your favorite princess dress. Dance to princess music with wands, ribbons and percussion instruments. We will be reading princess stories and make and take a Princess craft home each week. Both 4 week sessions will be all about Ariel. A princess tea party will be held on the last day of the second session. $5 material fee payable to class instructor at first class meeting.

Code	Start	End	Days	Location	Times	Fee	Wks
8653	01/10	02/28	Fri	Art of Dance Studio	11:00-11:45 am	$83	8

Pee Wee Tumbling
3 – 5 years

This class will teach basic tumbling skills appropriate for age level. Class will utilize various ribbons, balls and various props to keep child engaged while leaning fun tumbling skills. No class 01/20, 02/17.

Code	Start	End	Days	Location	Times	Fee	Wks
8882	01/06	03/10	Mon	Art of Dance Studio	6:00-7:00 pm	$90	8

Primary Ballet I
5 – 7 years

Children will be introduced to the basic fundamentals and terminology of ballet, to also include work with posture, balance and coordination. Leotard, tights and ballet slippers are recommended.

Code	Start	End	Days	Location	Times	Fee	Wks
8887	01/07	02/25	Tue	Art of Dance Studio	5:00-6:00 pm	$90	8
8888	01/11	03/11	Sat	Art of Dance Studio	11:30-12:30 pm	$90	8

Primary Jazz
5 – 7 years

Children are introduced to basic dance vocabulary and are taught dance routines especially choreographed for young children. Classes are designed to develop motor skills, coordination, rhythm, balance, and flexibility.

Code	Start	End	Days	Location	Times	Fee	Wks
8883	01/10	02/28	Fri	Art of Dance Studio	5:00-6:00 pm	$90	8

Boys Hip-Hop
6 – 10 years NEW

A fun and active class just for boys. This call will focus on age appropriate hip-hop dancing and music that your son will love. They will not only learn high-energy hip-hop choreography but basic dance technique as well. Please wear comfortable shoes.

Code	Start	End	Days	Location	Times	Fee	Wks
8889	01/07	02/25	Tue	Art of Dance Studio	4:00-5:00 pm	$90	8

Hip-Hop I
7 – 12 years

Come and learn the latest dance craze! Our Hip Hop classes introduce the style of hip hop in a fun, non-competitive environment. Music is screened for appropriate lyrics. Hip Hop is a fun way to move your body to the latest pop music. Each week, new combinations will be added to our routine. No class 01/20, 02/17.

Code	Start	End	Days	Location	Times	Fee	Wks
8884	01/06	03/16	Mon	Art of Dance Studio	5:30-6:30 pm	$90	8

Teen Tap I/II
10 – 14 years

This class will include basic tap steps and simple combinations, as well as developing an awareness of how to tap sounds related to music.

Code	Start	End	Days	Location	Times	Fee	Wks
8891	01/08	02/26	Wed	Art of Dance Studio	7:30-8:30 pm	$90	8

Music Classes

Tickle the Keys
4 – 5 years

Young children learn to play the piano AND much more: ear training, harmony, rhythm, music reading and writing. You do not need to own a piano. A book is required and may be purchased for $8.50 at Patrick's.

Code	Start	End	Days	Location	Times	Fee	Wks
8703	01/23	02/27	Thur	Patrick's Music	2:00-2:50 pm	$87	6

Tickle the Keys
6 – 8 years

Code	Start	End	Days	Location	Times	Fee	Wks
8699	01/24	02/28	Fri	Patrick's Music	5:30-6:20 pm	$87	6

Drums
9 – 15 years

Class taught by professional studio musician. Students will learn basic drumming techniques and rhythm. Drum pads/sticks will be provided for classroom – if needed.

Code	Start	End	Days	Location	Times	Fee	Wks
8702	01/20	02/23	Mon	Patrick's Music	5:30-6:20 pm	$87	6

Acoustic Guitar
9 – 15 years

Make new friends while you learn to play and hold the guitar correctly, learn tablature, chords and great songs. Guitars will be available for classroom use. A guitar book is required and may be purchased at Patrick's for $8.50.

Code	Start	End	Days	Location	Times	Fee	Wks
8706	01/23	02/27	Thur	Patrick's Music	7:00-7:50 pm	$87	6

Electric Guitar
9 – 15 years

Class taught by professional studio musician. Students will learn basic techniques while playing rock and pop songs! Performances held on the 6th lesson meeting. Electric guitars will be provided for classroom and home use – if needed. Book fee $8.50

Code	Start	End	Days	Location	Times	Fee	Wks
8705	01/20	02/24	Mon	Patrick's Music	7:00-7:50 pm	$87	6

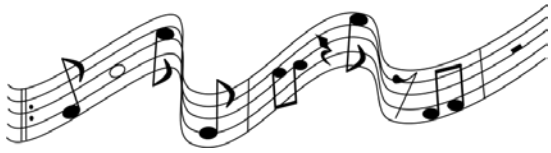

Creative Art Classes

Pre-School Alphabet
3 – 4 years

NEW

Help your child master the alphabet the 'fun way'! Learn upper and lower case letters, their sounds and vowels too. Meet new friends and learn social skills. Class includes arts and crafts, some games, puppets and more. A party will be held on the last day of the second session to celebrate their achievements! Parent participation is required. $5 material fee payable to the instructor at the first class meeting.

Code	Start	End	Days	Location	Times	Fee	Wks
8684	01/08	01/29	Wed	Aguirre Building	10:30-11:30 am	$47	4
8685	02/05	02/26	Wed	Aguirre Building	10:30-11:30 pm	$47	4

Preschool Phonics and Reading
4 – 5 years

NEW

Children will have fun while learning to sound and spell easy words and read easy sentences. Come join Mr. Long Vowel and Mrs. Short Vowel with songs and games. This class is designed to challenge them and not to frustrate them. A party will be held on the last day of the 2nd session to celebrate their achievements. Parent participation required. $5 supply fee due at the first class.

Code	Start	End	Days	Location	Times	Fee	Wks
8686	01/08	01/29	Wed	Aguirre Building	11:45-12:45 pm	$47	4
8687	02/05	02/26	Wed	Aguirre Building	11:45-12:45 pm	$47	4

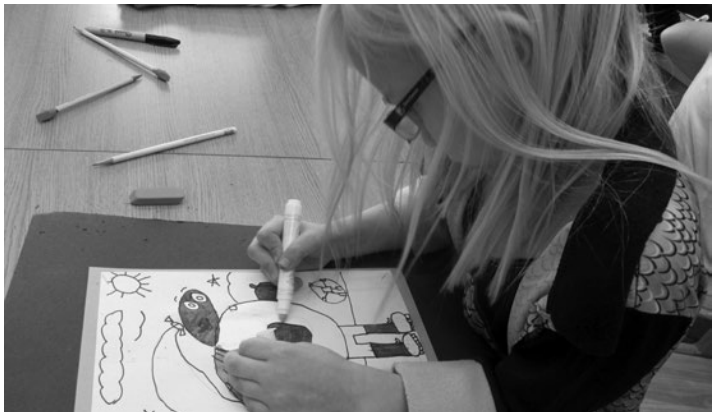

Young Rembrandts Preschool Drawing
3½ – 5 years

Keep your preschoolers engaged during the winter months with a Young Rembrandts class as we ignite imaginations and master basic skills like circles and patterning. From learning to draw mouthwatering pizza to an endearing duck or exciting pirate ship, our lessons bring out the artistic skills and advanced creativity of our young students. Expand your preschooler's creative horizons and sign up now!

Code	Start	End	Days	Location	Times	Fee	Wks
8688	01/09	02/06	Thur	YL Community Center	2:30-3:15pm	$72	5
8690	02/13	03/13	Thur	YL Community Center	2:30-3:15pm	$72	5

Young Rembrandts Draw Amazing Things
6 – 12 years

Start 2014 off with a bang! Students will flex their creative muscle as they take on artistic challenges learning a variety of fun subjects like a Sporty Snowboarder, a challenging Palm Tree Scene and Grant Wood's American Gothic. There's no better way to shake the winter blues... Sign up today!

Code	Start	End	Days	Location	Times	Fee	Wks
8694	02/13	03/13	Thur	YL Community Center	3:30-4:30 pm	$72	5

Young Rembrandts Cartooning
6 – 12 years

Your child is sure to be giggling all winter long as they explore the fun, artistic world of Young Rembrandts cartooning! Funny expressions and hilarious animals are just a few pieces students will create in January and February. Our Goofy Chefs and Crazy Dads are sure to delight kids and parents in March. Enroll your child for the entire winter season to ensure they don't miss any of the fun!

Code	Start	End	Days	Location	Times	Fee	Wks
8693	01/09	02/06	Thur	YL Community Center	3:30-4:30 pm	$72	5

Photography Classes

Intro to Digital Photography

You love taking pictures and purchased a new digital camera, or thinking of getting one, this course is for you. We will review the basics of digital camera, image, editing, printing, scanning, archiving, and sharing. Students are encouraged to bring their camera, but cameras are not required. Handouts explaining the basics will be provided. A $5 material fee due at first class meeting.

Code	Start	End	Days	Location	Times	Fee	Wks
8911	01/06	01/13	Mon	Aguirre Building	7:00-9:30 pm	$55	2

Intermediate Digital Photography

Learn to take better pictures with your new digital camera; have great fun in the process while eliminating some of the frustration. Further, learn to digitize old prints and use them in creative projects. Although not required, bring your digital camera and laptop computer. There will be handouts for each project discussed. A $5 material fee due at first class meeting.

Code	Start	End	Days	Location	Times	Fee	Wks
8910	02/03	02/10	Mon	Aguirre Building	7:00-9:30 pm	$55	2

Digital Photography Workshop

Learn how to get the most out of your camera you own. Learn fundamentals of image editing to make printer ready files using your own software. Class will cover proper exposure, white balance, composition, lenses, depth of field, panoramas, and much more. Prerequisites: You own a digital camera, you have photo editing software such as Photoshop, Lightroom etc., and are somewhat familiar with the program. Includes a field trip on Saturday, February 15 from 1:00 pm to 4:00 pm. A $5 material fee due at first class meeting.

Code	Start	End	Days	Location	Times	Fee	Wks
8912	02/01	02/22	Sat	Aguirre Building	1:00-3:30 pm	$110	4

Youth Sports

Introduction to Archery
8+ years

NEW

Robin Hood, Legolas the Elf, and Katniss Everdeen occupy a special place in literature and legend for their prowess with a bow and arrow! Now you can take a shot at glory by learning this fun and ancient sport! Gryphon Fitness Studio is pleased to offer youth and adult archery classes. Students will learn the history and physics of archery. They will practice shooting at various distances and develop coordination, discipline and focus. Equipment Provided.

Code	Start	End	Days	Location	Times	Fee	Wks
8767	02/03	03/10	Mon	Gryphon Fitness Studio	4:00-5:00 pm	$65	6
8768	01/18	02/22	Sat	Gryphon Fitness Studio	1:00-2:00 pm	$65	6
8769	02/05	03/12	Wed	Gryphon Fitness Studio	5:00-6:00 pm	$65	6

Basketball Skillz
4-7 years

Here is a great chance for young athletes to learn how to play basketball. Through fun and safe games, athletes will have a great time playing the world's fastest growing sport. We will also teach our athletes the benefits of sportsmanship, sharing, and teamwork. Every athlete will be given a camp shirt.

Code	Start	End	Days	Location	Times	Fee	Wks
8748	01/16	02/20	Thur	Tynes Gym	5:30-6:15 pm	$67	6

Basketball Skillz
7-12 years

Code	Start	End	Days	Location	Times	Fee	Wks
8754	01/16	02/20	Thur	Tynes Gym	6:30-7:30 pm	$67	6

Jr. Basketball
3-5 years

Come and join TriFytt Sports in our Jr. & Pee-Wee Basketball. These programs emphasize participation, teamwork, and sportsmanship while teaching the basics of basketball. Each participant will receive a team t-shirt and participation award. No class 01/20, 02/17.

Code	Start	End	Days	Location	Times	Fee	Wks
8915	01/13	02/24	Mon	Tynes	4:30-5:15 pm	$67	5

Pee Wee Basketball
5-7 years

No class 01/20, 02/17.

Code	Start	End	Days	Location	Times	Fee	Wks
8916	01/13	02/24	Mon	Tynes	5:30-6:30 pm	$67	5

Volleyball Skillz
6-10 years

Join TriFytt Sports in our volleyball skills class and learn or improve the skills needed to become a skillful volleyball player. This class will focus on the fundamental skills of volleyball by using fun games and exercises, while also developing sportsmanship and character. Every participant will receive a class shirt.

Code	Start	End	Days	Location	Times	Fee	Wks
8751	01/17	02/21	Fri	Tynes Gym	4:00-5:00 pm	$67	6

Volleyball Skillz
10-14 years

Code	Start	End	Days	Location	Times	Fee	Wks
8752	01/17	02/21	Fri	Tynes Gym	5:00-6:00 pm	$67	6

Soccer Classes

Mommy/Daddy and Me Soccer
2 – 3½ years

Introduce yourself and your toddler to the "World's Most Popular Sport"! As you and your child participate in our fun age-appropriate activities, your child will be developing their large motor skills and socialization skills. The fun happens on the field, and in Mommy/Daddy and Me Soccer parents are a part of the action!

Code	Start	End	Days	Location	Times	Fee	Wks
8777	02/01	03/15	Sat	Placentia Champions	9:00-9:30 am	$88	7

Tot-soccer
3½ – 4 years

Little tykes will enjoy running and kicking just like the big kids! Encourages large motor skill development through fun soccer games and introduces small children to the group setting. Shin guards are required after the first meeting.

Code	Start	End	Days	Location	Times	Fee	Wks
8778	02/01	03/15	Sat	Placentia Champions	9:40-10:10 am	$88	7

Pre-soccer
4 – 5 years

Children will have fun and learn the basic techniques of the game; all while building self-esteem and learning to follow instructions in a nurturing teaching environment. Shin guards are required after the first meeting.

Code	Start	End	Days	Location	Times	Fee	Wks
8779	02/01	03/15	Sat	Placentia Champions	10:10-10:45 am	$88	7

Soccer I
5 – 6 years

Players will learn dribbling, passing, receiving, shooting, age-specific defense, etc. Fun skill games are played at every session, and every participant will have a ball at his or her feet. Shin guards are required after the first meeting.

Code	Start	End	Days	Location	Times	Fee	Wks
8780	02/01	03/15	Sat	Placentia Champions	10:45-11:30 am	$88	7

Soccer Skillz and Scrimmages
7-10 years

Kidz will enjoy advanced skill building: dribbling, passing and shooting in a team play format. Each class will include scrimmages led by our trained coaches to help players develop individual skills as well as team tactics and positional play. Shin guards are required after the first meeting. All participants receive a Kidz Love Soccer jersey!

Code	Start	End	Days	Location	Times	Fee	Wks
8781	02/01	03/15	Sat	Placentia Champions	11:30-12:15 pm	$98	7

Kids Love Soccer Rain-out Hotline 1-888-372-5803

Tee Ball Classes

Parent and Me Tee Ball
2 – 3 years

Come and join TriFytt Sports in its Parent and Me Tee ball. Here is a great chance for kids to be introduced to tee ball in a fun and safe environment. The tee ball class is also designed to fine-tune each child's motor and socialization skills. Every child will receive a class shirt. No class 2/15.

Code	Start	End	Days	Location	Times	Fee	Wks
8747	01/18	02/22	Sat	Tuffree Park	9:30-10:00 am	$49	5

Tee Ball
3-5 years

Here is a great chance for kids to be introduced to tee ball in a fun and safe environment while learning the basics of the game. Our tee ball curriculum is designed for kids to have fun with friends and coaches while fine tuning their motor and socialization skills. Every child will also be given a camp T-shirt. No class 2/15.

Code	Start	End	Days	Location	Times	Fee	Wks
8749	01/18	02/22	Sat	Tuffree Park	10:00-10:45 am	$49	5

Tee Ball
5 – 7 years

Code	Start	End	Days	Location	Times	Fee	Wks
8750	01/18	02/22	Sat	Tufree Park	10:45-11:30 am	$49	5

Martial Arts Classes

Karate for Beginners
5 – 19 years

Learn new skills as you develop agility, strength, confidence and self discipline. Students will be tested in intervals for advancement to the next level.

Code	Start	End	Days	Location	Times	Fee	Wks
8782	01/04	03/08	Sat	Aguirre Bldg.	10:00-10:30 am	$75	10

Karate for Intermediate
5 – 19 years

Code	Start	End	Days	Location	Times	Fee	Wks
8784	01/04	03/08	Sat	Aguirre Bldg.	9:30-10:00 am	$75	10
8783	01/08	03/12	Wed	Aguirre Bldg.	6:45-7:30 pm	$75	10

Karate for Advanced
5 – 19 years

Code	Start	End	Days	Location	Times	Fee	Wks
8786	01/08	03/12	Wed	Aguirre Bldg.	6:00-6:45 pm	$75	10
8785	01/04	03/08	Sat	Aguirre Bldg.	9:00-9:30 am	$75	10

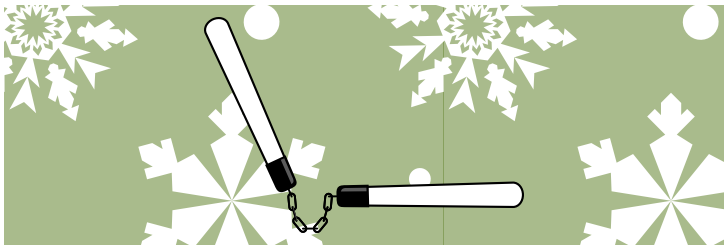

Martial Arts Classes

Judo for Beginners
3 – 12 years

Learn the fundamentals of the "Gentle Way." Students will practice how to fall correctly as well as throw and pin their opponent. This is a great way to get involved in one of the most popular sports in the world. Uniform is available to borrow or purchase.

Code	Start	End	Days	Location	Times	Fee	Wks
8789	01/07	07/30	T/Th	Samurai Academy	5:00-5:45 pm	$44	4
8792	02/04	03/06	T/Th	Samurai Academy	5:00-5:45 pm	$55	5

Judo for All Ages
4 – 60 years

Have fun with the Olympic sport of Judo. Students will learn how to control an opponent using throws, grappling, and pins. Learn how to protect oneself from both stand up and groundwork in a safe and friendly environment. Uniform is available to borrow or purchase.

Code	Start	End	Days	Location	Times	Fee	Wks
8790	01/06	01/29	M/W	Samurai Academy	7:00-8:00 pm	$44	4
8791	02/03	03/05	M/W	Samurai Academy	7:00-8:00 pm	$55	5

Judo is Fun
4 – 60 years

Take the aspects of Judo and emphasize the fun drills, movements, and exercises for an enjoyable experience. Each martial arts class is packed with principles and training methods to allow one to progress through the ranks and life. Uniform is available to borrow or purchase.

Code	Start	End	Days	Location	Times	Fee	Wks
8788	01/07	01/30	T/Th	Samurai Academy	6:00-7:00 pm	$44	4
8794	02/04	03/06	T/Th	Samurai Academy	6:00-7:00 pm	$55	5

Ice Skating Classes

Ice Skating For Tots
3 – 5 years

Beginning ice skating made fun and easy! Learn how to march, stop, hop, Winter down and get up properly. No class 02/15.

Code	Start	End	Days	Location	Times	Fee	Wks
8797	01/11	02/01	Sat	Anaheim ICE	11:45-12:15 pm	$39	4
8798	02/08	03/08	Sat	Anaheim ICE	11:45-12:15 pm	$39	4

Parent and Me Ice Skating
3 – 5 years

What a great opportunity to bond with your child as you both learn to skate in a fun and relaxed atmosphere. One parent and one child per class. No class 02/15.

Code	Start	End	Days	Location	Times	Fee	Wks
8799	01/11	02/01	Sat	Anaheim ICE	12:15-12:45 pm	$39	4
8800	02/08	03/08	Sat	Anaheim ICE	12:15-12:45 pm	$39	4

Beginning Ice Skating
6 – 16 years

Learn to skate across the ice forwards and backwards, glide on one foot, hop, stop and more. No class 02/15.

Code	Start	End	Days	Location	Times	Fee	Wks
8801	01/11	02/01	Sat	Anaheim ICE	10:45-11:15 am	$39	4
8802	02/08	03/08	Sat	Anaheim ICE	10:45-11:15 am	$39	4

Beginning Ice Skating for Adults
17+ years

Learn to skate across the ice forwards and backwards, glide on one foot, hop, stop and more. No class 02/19.

Code	Start	End	Days	Location	Times	Fee	Wks
8803	01/08	01/29	Wed	Anaheim ICE	7:00-7:30 pm	$39	4
8804	02/05	03/05	Wed	Anaheim ICE	7:00-7:30 pm	$39	4

Ice Hockey Skating Skills
6 + years

Want to play hockey but don't know where to start? Learn basic skating skills necessary for hockey including forward and backward skating, stopping, and turning. Pucks and sticks are not used during this class. No class 02/19.

Code	Start	End	Days	Location	Times	Fee	Wks
8805	01/08	01/29	Wed	Anaheim ICE	6:15-6:45 pm	$39	4
8806	02/05	03/05	Wed	Anaheim ICE	6:15-6:45 pm	$39	4

NOTE: FOR ALL ICE SKATING CLASSES

Please arrive 15 minutes early to the 1st class and dress warm. Fee includes skate rental and public sessions on day of class, plus 3 additional public session passes that can be used at any time during the 4 week session.

Tennis Classes

Little Tennis
3 – 6 years

This class is designed as an introductory tennis class for youngsters. Kid-friendly equipment (lower nets and small court size, low compression balls, hand and junior rackets) to fit your child's size and age and to help your child achieve success on the court quicker will be used. A fun and engaging atmosphere for your child to learn tennis, encouraging cooperation and competitiveness. Fun games, drills, and contests will be used to help build and develop hand/eye coordination and motor skills while learning the fundamentals of tennis.

* Junior rackets will be provided during class if needed.

Code	Start	End	Days	Location	Times	Fee	Wks
8718	01/14	02/04	Tue	Tuffree Tennis Courts	5:30-6:15 pm	$39	4
8719	02/18	03/11	Tue	Tuffree Tennis Courts	5:30-6:15 pm	$39	4

Tiny Tykes
4 – 7 years

This class is an introductory tennis class intended to build hand/eye coordination, develop familiarity with racquet, balls, and court, along with encouraging cooperation, competitiveness, and having fun. Basic stroke techniques and grips are introduced. Fun drills, games, races, and contests are used so your child will have a great time.

* Junior racquets will be provided during class if needed.

Code	Start	End	Days	Location	Times	Fee	Wks
8716	01/09	02/06	Thur	Tuffree Tennis Courts	6:30-7:10 pm	$42	5
8717	02/13	03/13	Thur	Tuffree Tennis Courts	6:30-7:10 pm	$42	5

Junior Strokers and Life Skills
7 – 10 years

The class is based on Coach John Wooden's children's book, Inch and Miles: The Journey to Success. We will not only teach children how to achieve their own success as tennis players, but more importantly, emphasizing the positive life lessons that sports can teach. Kids will follow Inch and Miles on their journey toward discovering Coach Wooden's famed Pyramid of Success. The pyramid teaches them how to achieve success through hard work, enthusiasm, determination, friendship, and a myriad of qualities needed to bring out their "Personal Best". Kid-friendly equipment to fit your child's size and age may be used (lower nets, low compression balls, and smaller rackets).

Code	Start	End	Days	Location	Times	Fee	Wks
8720	01/14	02/04	Tue	Tuffree Tennis Courts	6:15-7:30 pm	$62	4
8721	02/18	03/11	Tue	Tuffree Tennis Courts	6:15-7:30 pm	$62	4

Junior Strokers
7 – 10 years

A complete introduction to basic strokes and techniques, covering forehands, backhands, grips, volleys, and serves. Instruction, drills, contests, and fun games will be used to improve your child's tennis skills. Anticipate a high energy class promoting health and fitness through the lifetime sport of tennis!

Code	Start	End	Days	Location	Times	Fee	Wks
8722	01/09	02/06	Thur	Tuffree Tennis Courts	5:30-6:30 pm	$62	5
8723	02/13	03/13	Thur	Tuffree Tennis Courts	5:30-6:30 pm	$62	5

Junior Beginning/Advanced Beginning
10 – 17 years

All basic stroke techniques and fundamentals will be taught along with an introduction to competitive play and scoring. Footwork and conditioning drills are used to further develop tennis skills concluding in a very active hour. Class will also focus on hard work, sportsmanship, and cooperation to help promote a positive and healthy atmosphere for your child.

Code	Start	End	Days	Location	Times	Fee	Wks
8724	01/09	02/06	Thur	Tuffree Tennis Courts	4:30-5:30 pm	$62	5
8725	02/13	03/13	Thur	Tuffree Tennis Courts	4:30-5:30 pm	$62	5

Junior Advanced Tournament Training
12 – 17 years

This class is open to players on his/her high school team and/or playing in USTA tournaments. Class will include instruction, stroke production, high performance drills, footwork, conditioning, mental preparation, strategy in singles and doubles, and match play to further develop and improve match results. Class requirements: 100% effort, hard work, and enthusiasm!

*Participation in class must be approved by professional, Cici Louie 714-839-0931.

Code	Start	End	Days	Location	Times	Fee	Wks
8727	01/15	02/05	Wed	Tuffree Tennis Courts	7:00-8:30 pm	$73	4
8729	02/19	03/12	Wed	Tuffree Tennis Courts	7:00-8:30 pm	$73	4

Adult Beginning/Advanced Beginning
17+ years

Pick up a racquet and come join us on the courts. This is n invigorating and fun way to stay in shape and/or improve your fitness. We welcome all those who wish to improve (or learn) tennis, "the sport for a lifetime". Class will include instruction on the fundamentals, drills, play, and lots of fun!

Code	Start	End	Days	Location	Times	Fee	Wks
8733	01/14	02/04	Tue	Tuffree Tennis Courts	7:30-8:30 pm	$52	4
8734	02/18	03/11	Tue	Tuffree Tennis Courts	7:30-8:30 pm	$52	4

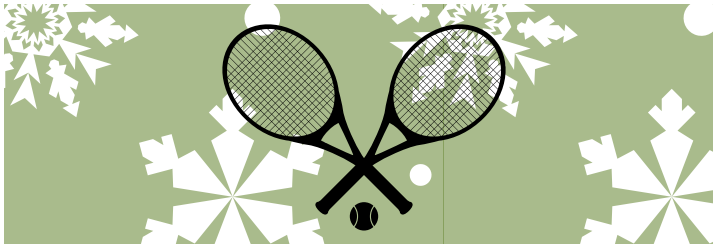

A complete list of Adult and Youth Tennis classes is available online at www.placentia.org/tennis
For all Tennis Classes please bring a new can of USTA approved tennis balls to the first class.

Fun on the Farm
18 months – 6 years

Come learn and interact with pigs, lambs, bunnies, goats, mini horses, and many other farm animals. Together, parent and child will sing about Old McDonald, make a farm craft and ride a pony (only children ride). A $20 materials fee is due at the first class meeting.

Code	Start	End	Days	Location	Times	Fee	Wks
8666	01/17	02/07	Fri	Rancho Del Rio Stables	10:00-11:00 am	$65	4
8667	02/14	03/07	Fri	Rancho Del Rio Stables	10:00-11:00 am	$65	4

Horse Fun for Preschoolers
3 – 6 years

With a parent at hand, each child will learn to feed, groom, and ride real live ponies and horses (only children ride). Please wear your boots and long pants. A $20 materials fee is due at the first class meeting.

Code	Start	End	Days	Location	Times	Fee	Wks
8669	01/18	02/08	Sat	Rancho Del Rio Stables	1:00-2:00 pm	$65	4
8670	02/15	03/08	Sat	Rancho Del Rio Stables	1:00-2:00 pm	$65	4

Horse Fun for Kids
7 – 12 years

This course offers a basic introduction to horsemanship. Students will learn basic groundwork including; leading a horse, grooming, how to pick a hoof and tack up. Wear your boots and long pants. A $20 materials fee is due at the first class meeting.

Code	Start	End	Days	Location	Times	Fee	Wks
8671	01/08	02/08	Sat	Rancho Del Rio Stables	2:00-3:00 pm	$65	4
8672	02/15	03/08	Sat	Rancho Del Rio Stables	2:00-3:00 pm	$65	4

Dog Obedience Training
Handlers: 9+ years, Dogs: 6+ months
(Larger breeds ok at 4 months)

Obedience training can make your dog a better citizen of his community and a more enjoyable member of your family! This seven-week session is open to all breeds of dogs, ages six months or older (larger breeds accepted at 4 months). All A.K.C. Novice obedience exercises (heel, sit, stay, come, stand for inspection, and down) will be covered, as well as help with correcting bad habits such as destructive chewing, hole digging, and over-exuberance. Trophies and certificates will be awarded at graduation. Bring vaccination records, a lawn chair, and $10 materials fee (includes training manual) to the first meeting, to be held without dogs. Meet your instructor on the grass area on the south side of the park between the parking lot and the gymnasium.

Code	Start	End	Days	Location	Times	Fee	Wks
8707	01/16	02/27	Thur	Tuffree Park	7:00-8:00 pm	$95	7

Canine Agility Course

Get your canine couch-potato out of the house for an entertaining hour of fun, exercise and new challenges. Enjoy quality time with your dog as you try a wide variety of intriguing obstacles, including A-Frame, teeter-totter, tire-jump, dog walk, weave-poles, and open and collapsed tunnels. Bring vaccination records, $30 equipment maintenance/insurance fee and a lawn chair to first meeting, held without dogs. Register early, classes fill quickly!

Code	Start	End	Days	Location	Times	Fee	Wks
8711	01/18	03/01	Sat	Yorba Linda CC Lawn	9:00-10:00 am	$90	7
8712	01/18	03/01	Sat	Yorba Linda CC Lawn	10:00-11:00 am	$90	7

Puppy Kindergarten
Handlers: 10+ years
Dogs: 2 – 5 months

Start your new puppy out on the right paw! Establish good manners and valuable socialization skills at an early age for puppies 2-5 months. Class will include puppy care topics such as housebreaking, teething problems, health-care pointers, and will introduce basic obedience commands. Bring vaccination records and $10 materials fee (includes training manual) to first meeting, which is an orientation, to be held without puppies.

Code	Start	End	Days	Location	Times	Fee	Wks
8715	01/18	02/22	Sat	Yorba Linda CC Lawn	10:00-11:00 am	$77	6

Dog Manners Crash Course
Handlers: 9+ years, Dogs: 6+ months
(Larger breeds ok at 4 months)

This 4 week fast paced course is geared for people who need to accomplish their training goals and get behavior problems under control within a limited period of time. During each 75 minute lesson, several new obedience skills will be introduced and behavior problems will be discussed. Exercises will include: sit and down on command, stay with distractions, come when called, and controlled walking on a leash. $5.00 insurance fee payable to instructor at first meeting. Dogs are brought to all meetings. Please pre-register and you will be contacted regarding what to bring.

Code	Start	End	Days	Location	Times	Fee	Wks
8708	01/22	02/12	Wed	Brea Community Center	6:00-7:15 pm	$79	4
8709	02/23	03/16	Sun	Acacia Park	3:30-4:45 pm	$79	4
8710	02/01	02/22	Sat	Hillcrest Park	3:30-4:45 pm	$79	4

K9 Work and Play

Continue working on your dog's obedience skills while "playing" at fun activities like scent games, obedience-style jumps, targeting, tricks, and beginning retrieve. Practice distance recalls and position changes, and sit-stay and down-stay with handlers out of sight. Improve focus and response to hand signals and build reliability even when faced with distractions. Pre-requisite: beginning dog obedience course. Please pre-register, and bring your dog on leash, along with a long line, treats, current vaccination records, and $10 insurance/materials fee. Meet on plaza area east of the Community Center.

Code	Start	End	Days	Location	Times	Fee	Wks
8714	01/18	02/22	Sat	Yorba Linda CC Lawn	9:00-10:00 am	$77	6

Adult Dance

Adult Ballet
17+ years

If you ever wanted to try ballet, this is the class for you! Ballet is a great way to get in shape and improve your flexibility. You will learn ballet terminology, technique and routines in a fun and supportive environment.

Code	Start	End	Days	Location	Times	Fee	Wks
8895	01/07	02/25	Tue	Art of Dance	9:00-10:00 am	$90	8

Social Ballroom Dancing
16+ years

Come experience the magic and exhilaration of social dancing as you learn the basics of the smooth, rhythm and Latin ballroom dances. Class will cover techniques for leading, following and timing. Dances for each session are selected from Waltz, Tango, Fox Trot, Cha Cha, Swing, Rumba, Night Club Two Step and Samba. No class 02/18.

Code	Start	End	Days	Location	Times	Fee	Wks
8871	01/07	03/04	Tue	T. Lasorda Field House	6:30-7:30 pm	$49	8

Country Western Partner Dancing
16+ years

Dust off your boots for more country dancing fun. Learn to dance the Cowboy Cha Cha, Desperado Wrap, Riding Double, Denver Cha Cha and other current and traditional country partner favorites. Singles and couples welcome. No class 01/20, 02/17.

Code	Start	End	Days	Location	Times	Fee	Wks
8878	01/06	03/10	Mon	Backs Building	7:30-8:30 pm	$49	8

Country Western Line Dancing – Beginning
16+ years

Get in line and join the country dancin', boot scootin', foot stompin' fun. This class is designed for the first-time and beginning level line dancer who wants to learn the currently popular and traditional favorites at a relaxed and comfortable pace. No partner required. No class 02/18.

Code	Start	End	Days	Location	Times	Fee	Wks
8875	01/07	03/04	Tue	T. Lasorda Field House	7:30-8:30 pm	$49	8
8876	01/08	02/26	Wed	Backs Building	6:30-7:30 pm	$49	8

Country Western Line Dancing – Beginning/Intermediate
16+ years

Grab your boots for more country line dancing fun in this beginning/intermediate level class. Previous line dancing experienced suggested. Partner not required. No class 01/20, 02/17.

Code	Start	End	Days	Location	Times	Fee	Wks
8877	01/06	03/10	Mon	Backs Building	6:30-7:30 pm	$49	8

Texas Two-Step
16+ years

Have a honky tonkin' good time with country dancing's most popular couples' dance. Learn basic two-step patterns and variations, timing and techniques for lead and follow. This class will have you two-steppin' around the dance floor with confidence and style. Singles and couples welcome. No class 02/18.

Code	Start	End	Days	Location	Times	Fee	Wks
8879	01/07	03/04	Tue	T.Lasorda Field House	8:30-9:30 pm	$49	8

East Coast Swing Beginning
16+ years

Experience the fun of swing dancing as you learn the basic steps and variations in triple step swing.

Code	Start	End	Days	Location	Times	Fee	Wks
8881	01/08	02/26	Wed	Backs Building	7:30-8:30 pm	$49	8

Zumba Classes

Zumba Fitness
16+ years

Licensed Instructors, Josie Forbes and Elena Cabrera, bring you the best Zumba exercise classes that blend upbeat world rhythms with easy-to-follow choreography, for a total-body workout! You will have fun, but more importantly you will be exercising and burning anywhere from 700-1,000 calories per class while doing Latin dance moves to Merengue, Salsa, Reggaeton, Cumbia, Hip-hop, and Jazz. Come join the "Fitness Party!" Elena teaches on Mondays and Wednesdays and Josie on Tuesdays and Thursdays. No class 01/20 and 02/17.

Code	Start	End	Days	Location	Times	Fee	Wks
8819	01/06	01/29	M/W	Whitten Center	5:30-6:30 pm	$40	4
8820	02/03	02/26	M/W	Whitten Center	5:30-6:30 pm	$40	4
8835	01/07	01/30	T/Th	Massialas Studio	6:45-7:45 pm	$45	4
8836	02/04	02/27	T/Th	Massialas Studio	6:45-7:45 pm	$45	4

Zumba Toning
16+ years

When it comes to body sculpting, Zumba Toning raises the bar (or rather, the toning stick). It combines targeted body-sculpting exercises and high-energy cardio work with Latin-infused Zumba moves to create a calorie-torching, strength-training dance fitness-party. Students learn how to use lightweight, maraca-like Toning Sticks to enhance rhythm and tone all their target zones, including arms, abs, gluts and thighs. Zumba Toning is the perfect way for enthusiasts to sculpt their bodies naturally while having a total blast.

Code	Start	End	Days	Location	Times	Fee	Wks
8839	01/07	01/30	T/Th	Massialas Studio	5:45-6:45 pm	$45	4
8840	02/04	02/27	T/Th	Massialas Studio	5:45-6:45 pm	$45	4

Gentle Yoga Blend
17 - 70 years

NEW

This class, taught by Debbie Dixon and founder of Yoga Body and Soul, combines gentle and therapeutic components of Hatha yoga, Tai-Chi and Kundalini yoga to create a safe and healthful experience for beginners of all ages. Participants will move every joint, muscle and tendon, improve flexibility, strength and balance and release stress and tension while learning about different styles of yoga and Tai-Chi. Bring a yoga mat and a bottle of water. No class 12/27.

Code	Start	End	Days	Location	Times	Fee	Wks
8809	12/13	02/07	Fri	Yoga Body / Soul	5:30-6:45 pm	$47	8

Geri-Fit Strength Training for Older Adults
60+ years

NEW

Build strength, improve balance and arthritic conditions and help prevent osteoporosis in this 45 minute strength training exercise class for older adults. No aerobics and no floor work! Exercises are performed seated in chairs with a set of 2 pound dumbbells. Work out at your own pace and notice the results! Classes are taught by Certified Geri-Fit Instructors. No class 01/20, 02/17.

Code	Start	End	Days	Location	Times	Fee	Wks
8810	01/13	02/10	M&W	Aguirre Bldg.	2:00-2:45 pm	$64	4
8811	02/12	03/12	M&W	Aguirre Bldg.	2:00-2:45 pm	$64	4

Body Sculpting
18+ years

NEW

Body Sculpting is a one-hour all weights strength training exercise class that shapes and tones the entire body and helps prevent osteoporosis. Requires one set of 3 to 5 pound dumbbells (each), a stretch band, a water bottle and an exercise mat. No dancing, jumping or jazzing, just results! Work out at your own pace.

Code	Start	End	Days	Location	Times	Fee	Wks
8813	01/14	02/26	T/Th	Aguirre Building	7:00-8:00 pm	$109	4
8814	02/11	03/06	T/Th	Aguirre Building	7:00-8:00 pm	$109	4
8815	01/13	02/10	M/W	Aguirre Building	12:45-1:45 pm	$109	4
8816	02/12	03/12	M/W	Aguirre Building	12:45-1:45 pm	$109	4

Coed Fit and Trim
15+ years

Successfully lose weight and inches in addition to improving overall fitness! This unique and fast-paced exercise program is designed to tone problem areas; stomach, waist, legs and arms while enhancing strength, stamina, flexibility, balance and cardiovascular conditioning. Ropes and resistance bands are provided. Bring a small towel, water and a well-padded mat. No class 01/20, 02/17.

Code	Start	End	Days	Location	Times	Fee	Wks
8807	01/06	03/19	M/W	T. Lasorda Field House	6:30-7:30 pm	$160	10

Cardio Dance
18+ years

Come and join the latest fitness craze and dance off those extra inches. This is one cardio dance party you won't want to miss! Perfect for those already passionate about dancing as well as those who want to learn some basic moves and rock the dance floor with confidence and style. Certified dance instructor Sandy Dulaney will lead you through a variety of dance styles from Salsa & Cumbia to Hip-hop & Country in an exciting and fun class that makes you wonder where did the time go? Suitable for all fitness levels.

Code	Start	End	Days	Location	Times	Fee	Wks
8902	01/07	03/25	Tue	Y.L. Community	5:15-6:15 pm	$72	12

Cardio Boxing for Men and Women
18+ years

NEW

Do you want to burn an insane amount of calories and take your fitness to a whole new level? Join Cardio Boxing today! The interval training with real boxing drills that utilize mitts and kick pads will leave your body screaming for more as you finally see results like never before. It's intense, it's motivating and it's fun to say goodbye to those boring old fitness formats and hello to boxing with impact! Suitable for beginners and boxing pros. Please bring a towel/mat & water. No class 01/20, 02/17.

Code	Start	End	Days	Location	Times	Fee	Wks
8903	01/06	03/17	Mon	T. Lasorda Field House	7:45-8:45 pm	$63	9
8904	01/08	03/19	Wed	T. Lasorda Field House	7:45-8:45 pm	$77	11
8905	01/06	03/19	M/W	T. Lasorda Field House	7:45-8:45 pm	$120	11

Facilities

Aguirre Building	9	505 Jefferson St.
Backs Community Building	12	201 N. Bradford Ave.
Bradford House	5	136 E. Palm Circle
Cathy Torrez Learning Center	14	143 S. Bradford Ave.
Edwin T. Powell Building	14	143 S. Bradford Ave.
Gomez Community Center	16	1701 Atwood Ave.
Koch Recreation Center	3	2210 N. Valencia Ave.
Kraemer Clubhouse	11	116 N. Walnut Ave.
Neighborhood Services Office	17	900 S. Melrose St.
Oberle Gym	19	974 S. Melrose St.
Placentia Civic Center	13	401 E. Chapman Ave.
Placentia Library	13	411 E. Chapman Ave.
Tynes Gym	2	2101 N. Tuffree Blvd.
Whitten Community Center	17	900 S. Melrose St.

Parks

Bradford Park	5	136 E. Palm Circle
Champions Sports Complex	9	505 Jefferson St.
Goldenrod Park	8	925 Goldenrod St.
Jaycee Parkette	18	500 Kansas St.
Koch Park	3	2210 N. Valencia Ave.
Kraemer Park	12	201 N. Bradford Ave.
La Placita Parkette	20	900 Gonzales St.
McFadden Park	17	900 S. Melrose St.
Parque del Arroyo Verde	6	1001 E. Palm Dr.
Parque de Los Ninos	16	1701 Atwood Ave.
Parque de Los Vaqueros	7	1200 N. Carlsbad St.
Richard R. Samp Park	10	600 Loyola Dr.
Santa Fe Park	15	550 W. Santa Fe Ave.
Tri-City Park	1	2301 N. Kraemer Blvd.
Tuffree Park	2	2101 N. Tuffree Blvd.
Wagner Park	4	700 Trumpet Ave.

GUIDE TO CLASS LOCATIONS

Acacia Park
1910 Fullerton Creek Road, Fullerton

Aguirre Community Building
505 N. Jefferson St., Placentia

Anaheim ICE
300 W. Lincoln Ave., Anaheim

Art of Dance
847 S. Kraemer Blvd., Placentia

Backs Community Building
201 N. Bradford Ave., Placentia

Brea Community Center
695 E. Madison Way, Brea

Champions Sports Complex
505 Jefferson St., Placentia

Gryphon Fitness Studio
971 Via Rodeo, Placentia

Hurless Barton Park
4601 Casa Loma Ave., Yorba Linda

Las Palomas Tennis Courts
20550 Paseo de Las Palomas, Yorba Linda

Massialas Foundation Fencing Studio
4372 E. La Palma Ave., Anaheim Hills

Oberle Gymnasium
974 S. Melrose St., Placentia

Parque De Los Vaqueros
1200 N. Carlsbad St.

Patrick's Music School
649 W. Commonwealth Ave., Fullerton

Pearson Park
400 N. Harbor Blvd., Anaheim

Rancho del Rio Stables
1370 Sanderson St., Anaheim

Samurai Academy
1870 N. Placentia Ave., Placentia

Sierra Vista Elementary
1811 N. Placentia Ave., Placentia

Tommy Lasorda Jr. Field House
4701 Casa Loma Ave., Yorba Linda

Tuffree Park / Tynes Gym
2101 N. Tuffree Blvd., Placentia

Whitten Community
Center 900 S. Melrose St., Placentia

Yoga Body and Soul
1227 E. Yorba Linda Blvd., Placentia

Yorba Linda Community Center.
4501 Casa Loma Ave., Yorba Linda

Look us up on Twitter:
@PlacentiaCA
Find us on Facebook:
Facebook.com/PlacentiaCA

Neighborhood Services

900 S. Melrose Street – (714) 986-2333

The Neighborhood Services Division's goal is to strengthen communication with residents, foster civic duty and responsibility, and work collaboratively with residents to create solutions that enhance the quality of life in our community. Neighborhood Services continues to work together with numerous public and private agencies to assist residents with information and referrals, healthcare, food assistance, employment, counseling, emergency assistance and various types of aid and Neighborhood Services support programs. The office hours are:

Monday – Thursday from 8:30 am to 4:30 pm
Closed for Lunch from 12:00 to 1:00 pm
Closed Fridays.

St. Jude Mobile Family Health Center

Patients can receive free immunizations, primary care for children and adults, and prenatal care through the mobile Camp. For more information, or to make an appointment, please call (714) 446-5100.

Mondays 7:30 am – 2:00 pm
Whitten Community Center, 900 S. Melrose Street

Mobile Pantry Food Distribution

In collaboration with the Friendly Center, Second Harvest Food Bank of Orange County provides fresh and non-perishable food to two City sites for immediate distribution to residents. On a monthly basis, food trucks from Second Harvest Food Bank transport up to 4,000 pounds of food to the Whitten Community Center or the Gomez Community Center. This monthly mobile pantry visit provides up to 150 to 200 families with nutritious food. For additional information about an upcoming mobile pantry event, please call (714) 986-2333.

Placentia Senior Center

143 S. Bradford Avenue – (714) 986-2332

The Placentia Senior Center offers many activities and programs for older adults. If you need transportation to the Senior Center, please call (714) 986-2332 to find out about the free shuttle service that will pick you up from home, bring you to the Senior Center and bring you back home.

For a schedule of events, please come by to pick up a copy of the monthly newsletter or download a copy at www.placentia.org/seniorcenter.

Recreational Activities

Movie Mornings	Mon	9:30 am
Games	Tues	10:00 am
BINGO	Wed and Fri	11:00 am
Card Games	Wed and Fri	12:00 pm
Knitting and Crocheting	Thurs	9:00 am

Exercise Activities

Physical Fitness	Wed and Fri	10-11 am

Food Programs for Seniors

The Daily Lunch Program is offered Monday through Friday at 11:30 am. Join us for a well-balanced meal and good company for only a $3.00 donation for participants over the age of 60 or $5.00 fee for anyone under 60 years old. The monthly lunch menu is available at the Senior Center or online at www.placentia.org/seniorcenter.

The Brown Bag Food Program is offered the first and third Thursday of the month.

The Commodity Food Program is a free food distribution through the Second Harvest Food Bank on the second Thursday of each month.

Food Boxes from Community Action Partnership of Orange County are distributed on the last Thursday of each month at the Placentia Senior Center. Yearly registration is required. For more information please call (714) 986-2333.

Facility Rentals

The City of Placentia has facilities that are available to be rented for your next event. The City has several Community Centers to accommodate meetings, parties, wedding receptions, graduation parties and other large scale events as well as picnic shelters throughout our parks to hold picnics, family reunions, birthday parties and more. In addition, gymnasiums, baseball fields and soccer fields are also available to be rented. Please call the Community Services Department at (714) 993-8232 for further information.

Registration Information – Winter Registration Begins Tuesday, November 12 for Placentia Residents

Recreation Programs and Classes
All Recreation programs and classes are filled on a first come, first served basis. Advanced registration is required for all programs. Registration is only taken at the City of Placentia Community Services Department. Registration will not be taken at the classes. Activities may be cancelled if minimum enrollment is not met. Some programs require birth certificates at registration. See class descriptions for details. Registration may be submitted using one of the following methods.

First Priority – Walk In
Participants may register at the Community Services Department located at City Hall. Office hours are Monday–Thursday, 7:30 am – 6:00 pm. Closed Fridays.

Second Priority – Mail In
Complete the registration form on this page, include payment and mail to:

Placentia Community Services
401 East Chapman Avenue
Placentia, CA 92870

Mail in registration will be processed at 5:00 pm the day received. Registrations received prior to the applicable registration start date will be processed at 5:00 pm on the first day of eligibility.

Third Priority – Fax In
Fax the completed registration form to (714) 961–0283. The fax line is open 24 hours a day. Be sure to include your credit card number, expiration date and signature. Faxed registration will be processed following mail in registration the day received. Registrations received prior to the applicable registration start date will be processed following mail in registration on the first day of eligibility.

Excursions
Due to the popularity of the excursion program and limited seating, each family is limited to a maximum of four (4) tickets per excursion. The City of Placentia makes no guarantee that accompanying parties of four (4) or more will be seated in the same section.

Guest with Disabilities
The City of Placentia does not discriminate on any basis in admission or access to, or treatment in, its programs or activities. The Community Services Department intends to comply with the Americans with Disabilities Act. If you need special accommodations to participate in any of the department's programs, please notify us at least four (4) weeks prior to the start of the desired program and we will work to respond to your needs. Information concerning the work with Disabilities Act is available by visiting www.eeoc.gov/ada.

Payment Methods
We accept cash, checks, Visa, MasterCard, and money orders. Please make checks payable to: City of Placentia.

Refunds
Requests for refunds for classes will be considered if the request is received before the second class starts. A refund request must be made in person or in writing. A $5 processing fee will be deducted from all refunds. Refunds for excursions must be requested at least two (2) weeks prior to the trip to be considered and will only be granted if spaces can be filled. If a program is cancelled, a full refund will automatically be mailed. Please allow 4–5 weeks for refunds to be processed.

CITY OF PLACENTIA COMMUNITY SERVICES DEPARTMENT
ACTIVITY REGISTRATION FORM – PLEASE PRINT and FILL OUT COMPLETELY

Last Name of Parent or Adult	First Name	
Address		
City	State	Zip Code
Home Phone ( )	Work Phone ( )	
Email		

First Name of Participant	Birth Date	Gender	Course Code	Course Name	Fee
		M / F			
		M / F			
		M / F			
		M / F			
				Total Fees	

In consideration of your accepting this registration, I/We hereby agree to indemnify and hold harmless the City of Placentia and any of it's officers, agents, or employees from any liability claim or action for damages resulting from or in any way arising out of the participation in this program by the person(s) registered. Additionally, the above registered participants give permission to the City of Placentia to be photographed and to use such photographs in the promotion of City sponsored activities.

Signature _____ Date_____

Make your checks payable to: City of Placentia

Mail to: Placentia Community Services
401 E. Chapman Ave
Placentia, CA 92870

FORM OF PAYMENT
☐ POSTED _____
☐ CASH _____
☐ CHECK _____
☐ CREDIT CARD_____

CREDIT CARD INFORMATION
Card #
Holder's Name
Type: ☐ Visa or ☐ MasterCard
Exp. Date

P.A.R.K.'S

Positive Activities and Recreation for Kids

The City of Placentia Community Services Department offers FREE recreation programs for youth at four locations. Children attending the program are supervised by Community Services Leaders trained in first aid and CPR. P.A.R.K.'s activities include sports, games, arts and crafts and special events. The City of Placentia partners with the Friendly Center to provide additional academic resources and support for P.A.R.K.'s programs. There is no charge for the basic program; however, a fee may be charged for excursions and special events. Designed for youth 6 – 14 years of age.

All sites will be closed December 23 – January 3

For more information, please call (714) 993-8232 or visit www.placentia.org/parks

CATHY TORREZ LEARNING CENTER
143 S. Bradford Avenue
Mon – Thur 3:30 – 6:30 pm

KOCH PARK
2210 N. Valencia Avenue
Mon – Thur 3:00 – 5:30 pm

GOMEZ COMMUNITY CENTER
1701 Atwood Avenue
Mon – Thur 3:00 – 5:30 pm

WHITTEN COMMUNITY CENTER
900 S. Melrose Street
Mon – Thur 3:00 – 5:30 pm

Parks Make Life Better!

Friendly Center
Established 1924

City of Placentia
401 East Chapman Avenue
Placentia, CA 92870

PRST STD
US POSTAGE
PAID
ANAHEIM, CA
PERMIT NO. 26

Postal Customer
Placentia, CA 92870

Tamale Festival, Las Posadas & Winter Holiday Celebration

The Placita Santa Fe Merchants Association and the City of Placentia are proud to bring you the annual Tamale Festival, Las Posadas and the Winter Holiday Celebration to be held in Old Town Placentia in the 100 – 200 blocks of Santa Fe Street on Wednesday, December 4, 2013 from 4:00 – 9:00 pm

The event will feature a procession re-enacting the travels of Mary and Joseph, live entertainment featuring the famous Mariachi Divas, caroling as well as fresh and delicious tamales for individual and quantity purchase. Children will have an opportunity to visit with Santa Claus, receive a gift and pose for individual pictures. The event will be conducted entirely through event sponsorships.

For sponsorship opportunities, please contact the Placita Santa Fe Merchants at (714) 745-9951 or by email at ocrosalina@yahoo.com.

Community Christmas Basket Program

The City of Placentia and the Friendly Center coordinate the Community Christmas Basket program to assist needy families in Placentia with food, books, and toys during the holiday season. The success of the program depends heavily on the good will and generosity of individuals, organizations, and businesses. If you would like to assist, you can choose to adopt a family, volunteer, or contribute a donation.

Please contact Neighborhood Services at (714) 986-2333 for more information or for registration details if you would like to participate in the program.