CITY NEWS | SPECIAL EVENTS | RECREATION CLASSES

PLACENTIA Palm QUARTERLY

SPRING 2024
VOLUME 6 ISSUE 1

What's INSIDE

City News • Page 02
Special Events • Page 10
Classes• Page 15

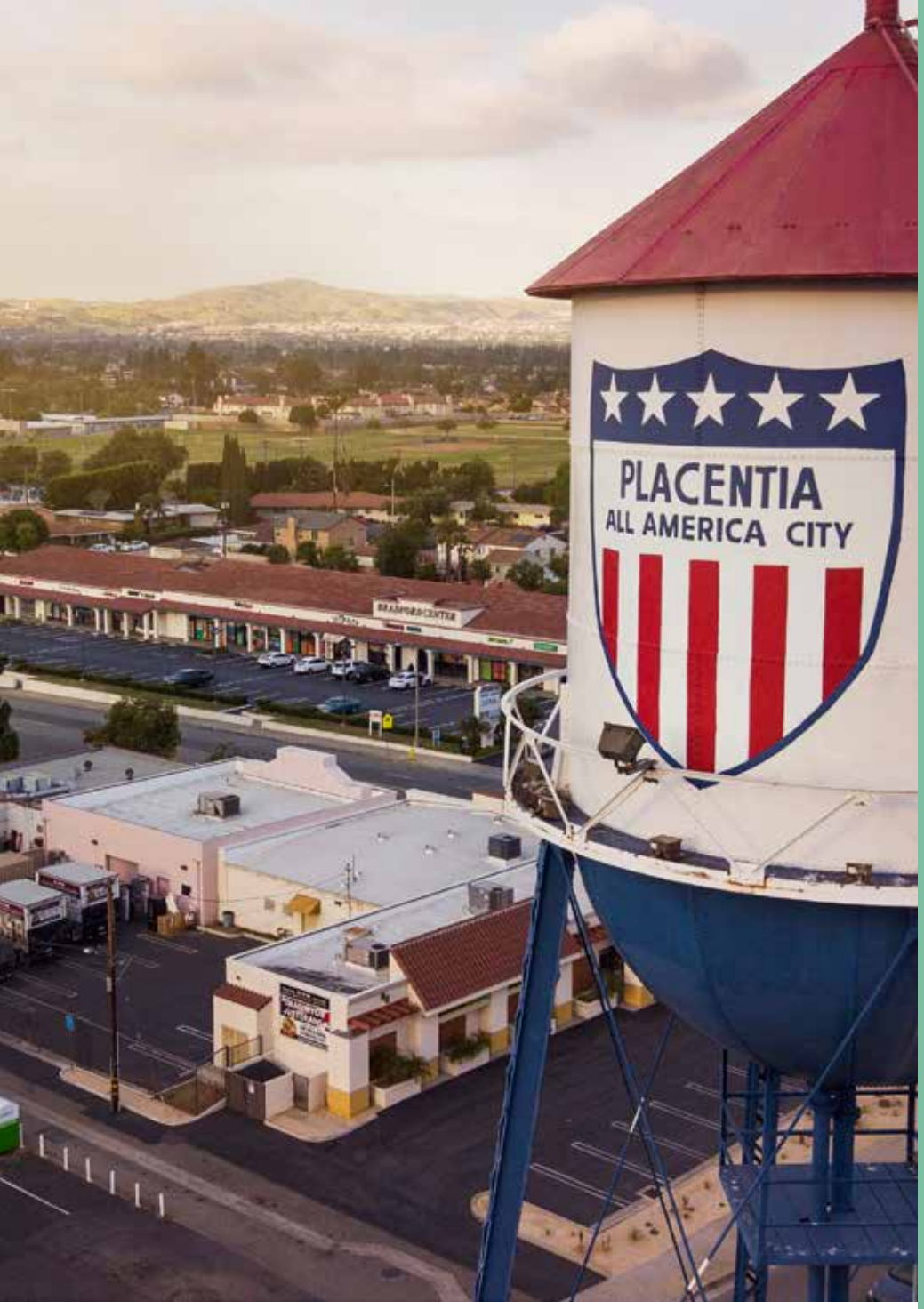

MISSION STATEMENT

The City Council is committed to keeping Placentia a pleasant place by providing a safe family atmosphere, superior public services and policies that promote the highest standards of community life.

VISION STATEMENT

The City of Placentia will maintain an open, honest, responsive and innovative government that delivers quality services in a fair and equitable manner while optimizing available resources.

CITY COUNCIL

Mayor | Jeremy B. Yamaguchi

Mayor Pro Tem | Kevin Kirwin

Councilmembers

- Rhonda Shader
- Chad P. Wanke
- Ward Smith

City Clerk | Robert S. McKinnell

City Treasurer | Kevin A. Larson

City Administrator | Damien R. Arrula

COUNCIL MEETINGS

The public is invited to attend City Council meetings, the first and third Tuesday of each month at 7:00 PM in the City Hall Council Chambers.

CITY HALL

401 E. Chapman Ave.
Placentia CA, 92870
(714) 993-8117

Monday-Thursday	7:30 AM - 6:00 PM
Friday-Sunday	Closed

IMPORTANT NUMBERS

CITY HALL

City Administrator	(714) 993-8171
City Clerk	(714) 993-8231
City Hall Main #	(714) 993-8117
Code Enforcement	(714) 993-8165
Community Services	(714) 993-8232
Development Services	(714) 993-8124
Finance Department	(714) 993-8237
Fire Administration	(714) 993-8135
Fire & Life Safety (non-emergency)	(714) 993-8111
Graffiti & Dead Animal Pickup	(714) 993-8245
Human Resources	(714) 993-8141
Police Department (non-emergency)	(714) 993-8111
Public Works	(714) 993-8148
Whitten Community Center	(714) 986-2333

CITY SERVICES

Athens Street Sweeping	(888) 336-6100
R.F. Dickson Co.	(800) 573-3222
OC Animal Care	(714) 935-6848
OC Parks (Tri-City Park)	(714) 973-3180
Republic Services (Trash)	(714) 238-3300
So Cal Edison (Street Lights out)	(800) 655-4555
Emergency 911	911

WWW.PLACENTIA.ORG

SPRING 2024

in this issue

CITY NEWS 02

SPECIAL EVENTS 10

P.A.R.K.'S PROGRAM 12

PARKS & FACILITIES MAP 13

FACILITY RENTALS

CLASS REGISTRATION 14

Registration Information

Refund Policy

Class Mail-In Registration Form

YOUTH CLASSES 15

YOUTH SPORTS 17

ADULT CLASSES 18

NEIGHBORHOOD SERVICES 20

SENIOR PROGRAMS 21

FARMERS MARKET

CERTIFIED

TUESDAYS

3:00 PM TO 7:00 PM

Come out to the Placentia Farmers' Market every Tuesday from 3:00 PM to 7:00 PM at the Placentia Town Center on the corner of Yorba Linda and Kraemer. Support local businesses and local vendors who provide certified healthy food. Now accepting EBT. For more information of the Placentia Certified Farmers Market, please call (714) 733-3167 or email info@myoccfm.com

RIBBON-CUTTING CEREMONY HELD FOR OLD PLACENTIA CITY HALL RENOVATION

The City of Placentia, in collaboration with the Fire and Life Safety Department and the Placentia Chamber of Commerce, proudly celebrated the ribbon-cutting ceremony for the revitalized Old Placentia City Hall on February 22nd. Old Placentia City Hall is now home to the Fire and Life Safety Department Headquarters, the Chamber of Commerce Office, and a Visitor's Center.

Originally opened to the public in August 1940, Old Placentia City Hall was constructed as a Great Depression-era Works Progress Administration project. Designed in the classic Spanish Revival architectural style popular in Southern California during the 1920s-1940s, the building originally housed the City's Administrative Offices and Police Station until 1974, when the current Civic Center campus was opened to the public.

As part of an extensive renovation of this facility, the City replaced the roof and HVAC equipment and remodeled the restrooms so they are ADA-compliant. In addition, all the interior office spaces were renovated and expanded to provide a new home for our Fire and Life Safety Department's Headquarters, as well as new office space and a Visitor's Center for the Placentia Chamber of Commerce.

With careful attention to detail, the renovation project paid homage to the building's original design and style. Using original construction drawings, the City replicated wrought iron gates and other decorative features installed in 1940. The interior courtyard was redesigned with classic Spanish Revival elements, including a new fountain as the central feature.

This event marked a significant milestone in preserving Placentia's history.

PLACENTIA RECEIVES DISTINGUISHED BUDGET PRESENTATION AWARD

The City of Placentia is proud to announce that it has won its first-ever Distinguished Budget Presentation Award from the Government Finance Officers Association (GFOA) for the fiscal year beginning July 1, 2023.

The award program was established by GFOA in 1984 to encourage and assist state and local governments to prepare budget documents of the very highest quality that reflect both the guidelines established by the National Advisory Council on State and Local Budgeting and the GFOA's best practices on budgeting and then recognize individual governments that succeed in achieving that goal.

Budget documents must meet program criteria and excel as a policy document, financial plan, operations guide, and communication tool to earn recognition. Budget documents must be rated "proficient" in all four categories and the fourteen mandatory criteria within those categories to receive the award.

Approximately 1,800 governments, including states, cities, counties, special districts, school districts, and more, have been recognized for transparency in budgeting.

Government Finance Officers Association (GFOA) advances excellence in government finance by providing best practices, professional development, resources, and practical research for more than 22,500 members and the communities they serve.

PLACENTIA FIBERCITY PROJECT UPDATE

SiFi Networks (SiFi) has resumed construction of the Placentia FiberCity® network, its second West Coast project. The company has already finished 80% of the fiber conduit installation in the City. By early March, SiFi is expected to complete all the fiber conduit installation work, weather permitting. To date, approximately 50% of the constructed fiber conduit system has been installed with fiber on City streets. These totals exclude conduit and fiber installations on private streets and are not tracked by the City. However, the work on private streets is also ongoing. To install the fiber network in private streets, SiFi must enter into separate agreements with each HOA in order to access their streets.

Out of 27 above-ground cabinets installed Citywide, only six are left to be installed. SiFi has already connected 6,500 addresses, and these locations are now ready to take service. When the network is completed, a total of 20,700 addresses will be able to sign up for service. You can now sign up for service through GigabitNow Placentia to start enjoying the benefits of a high-speed fiber network. To learn more about Placentia Fiber City and how to sign up for GigabitNow Placentia, you can visit www.sifinetworks.com/residential/isps/placentia-ca/. The City will continue to provide updates on this project.

OC LOOP
Bike. Walk. Connect.

OC LOOP BIKEWAY CONSTRUCTION UPDATE

Construction of OC Loop Bikeway Segment D will soon begin and will span about one mile through portions of Brea, Placentia, and Yorba Linda. The bikeway will start adjacent to Imperial Highway and continue (along County's Carbon Canyon Flood Control Channel) south of Bastanchury Road to connect with the existing El Cajon Trail.

To accommodate the construction of the new bikeway, some trees and vegetation will need to be removed. Approximately 30 out of 50 trees will be removed in order to construct the trail and retaining walls.

Bikeway Construction: May/June 2024 through the end of 2025. Schedules are subject to change due to weather or other factors. This work will require traffic lane closures on Bastanchury Road for several weeks, and the City will communicate those traffic impacts to the community.

The Segment D gap closure will consist of a two-lane paved recreation trail placed on top of the flood control channel and will include a series of retaining walls and other improvements. In addition, the loop project has been designed in coordination with the planned replacement of the Golden Avenue Bridge.

The OC Loop vision is 66 miles of seamless connections and an opportunity for people to bike, walk, and connect to many of OC's most popular destinations. Several gaps were identified along the OC Loop—closing these gaps would effectively increase connectivity, expand transportation options, and enhance regional opportunities. Details about the OC Loop are available at www.OCTA.net/OCLoop. For more information on this project, please contact OC Public Works at (714) 667-9759 or projectinfo@ocpw.ocgov.com.

PARQUE DEL ARROYO VERDE RENOVATION PROJECT

The POSUG Master Plan was completed in November 2019 and was approved by the City Council in their December 3, 2019, meeting. This Master Plan will guide future Capital Improvement Program (CIP) projects and the allocation of potential funding sources through the City's annual budgetary process.

The Placentia Parks Initiative was created based on this Master Plan and was approved by the City Council on June 1, 2021. It's a comprehensive master list of parks and building projects, prioritized by safety, age of equipment, and funding sources. State Grants, Development Impact Fees, or Measure U funding are used to fund city park renovation projects.

The City has already completed some projects such as the Goldenrod Park Playground Renovation Project, Wagner Park Playground Renovation Project, and Santa Fe Playground Renovation Project. Some projects are currently under construction, such as Tuffree Park and La Placita Parkette.

The City Council awarded the construction for the Parque Del Arroyo Verde Renovation Project on May 2, 2023, and the project has recently been completed. The renovation included new playground equipment, expanded play areas, new park furnishings, and security lighting. Shade structures for play and picnic areas were also added. The project also involved removing and replacing broken concrete sidewalk panels and making Americans with Disabilities Act (ADA) accessibility improvements to ensure that the park and playgrounds are fully accessible. Additionally, minor cosmetic improvements were made to the restroom building. The cost of this $2.6 million project was funded using a combination of Park & Rec Impact Fees, Measure U, and City Quimby In-Lieu Fee funds. The park reopened to the public in March and the city held a ribbon-cutting ceremony to celebrate with the community.

FREE COMMUNITY SHRED & E-WASTE RECYCLING EVENT

The City of Placentia invites residents to participate in a free community Shred & E-Waste Event on Saturday, April 13th, from 8:00 am to 12:00 pm, at the Placentia Civic Center (401 E Chapman Ave). Shredding documents can help prevent fraud and identity theft. E-waste recycling can allow natural resources, such as aluminum and copper, to be repurposed. All Placentia residents and businesses are welcome.

Onsite shredding service is free. Please ensure that paper in 3-ring binders or thick metal clips are removed before shredding. Paper clips, staples and rubber bands are accepted. Any electronics with a screen as well as most items that plug into an outlet or require batteries can be accepted for free. There is a service charge on major appliances. Hazardous waste is not accepted.

This is a drive-thru event so please place your items in the trunk and stay in your vehicle. Staff members will be available to offload.

For more information, please call the Public Works Department at (714) 993-8148.

WASTE AND RECYCLING'S FREE COMPOST PROGRAM

Compost and mulch are currently free from Bee Canyon Greenery at Frank R. Bowerman Landfill in Irvine and Capistrano Greenery at Prima Deshecha Landfill in San Juan Capistrano. OC Waste & Recycling is accepting requests for compost and/or mulch from Orange County residents, commercial businesses, local cities, and government agencies.

For more information on small and large quantities of compost and to schedule a pickup appointment visit OCLandfills.com/compost.

SB 1383 IS COMING TO PLACENTIA IN 2024!

SB 1383, also known as Senate Bill 1383: Short-Lived Climate Pollutants reduction strategy, was passed by California legislature to reduce methane emissions and space in local landfills. While there is not an official start date at this time, everyone will be required to separate organic waste (e.g. food scraps, food-soiled paper, green waste, cardboard and other paper products). Follow the City's Facebook page www.facebook.com/PlacentiaCA for any updates. For more information and to learn more about what you can do, please visit the City's website at www.placentia.org/924/SB-1383 or call the Public Works Department at (714) 993-8148.

CERT TRAINING: THE CITY OF PLACENTIA'S APPROACH TO WHOLE COMMUNITY DISASTER PREPAREDNESS

Throughout the State of California, many people have seen the catastrophic levels of devastation that often occur from large-scale wildfires, earthquakes, and other human-induced disasters. The immediate confusion and destruction that typically occurs from these events initially overwhelms the local first responders, but the shining light that is found in these incidents is from the large number of volunteers that arrive to help their follow neighbors and community.

When large-scale emergencies occur throughout the nation, we often find that the non-traditional first responders are neighbors helping neighbors; therefore, it is the mission of the City of Placentia's Emergency and Health Services office to provide consistent training and resources to the members of our community to ensure that in an emergency, our neighborhoods and communities can quickly recover from a disaster. In Emergency Management, many officials term this act of kindness and self-sustainability as the Whole Community Approach to disasters, and in Placentia we believe the Whole Community Approach is critical to our city's resilience.

To ensure that our residents are ready for a large-scale emergency, the Placentia Emergency and Health services office has developed and offers CERT training to develop a city-wide group of volunteers that are trained and willing to respond to large-scale emergencies in their neighborhoods, throughout the city and throughout Orange County. Trained members of CERT often assist their neighbors and neighborhoods in many ways and each person truly provides an invaluable level of support during large events and emergencies.

To sustain and increase our level of preparedness, a free CERT course is offered to the public several times a year. The courses are free for Placentia residents. The CERT course provides training in the areas of fire suppression, terrorism, search and rescue, disaster medical operations, and disaster psychology. Upon completion of the CERT training, each participant will be given the option and resources to further their individual training to serve their neighbors and neighborhoods.

Dates for the Spring 2024 CERT training are planned for Thursday nights in the month of April and May 2024. Tentatively, April 4th, 11th, 18th, 25th, and May 2nd.

If you are interested in taking the Spring 2024 CERT course, please contact the Placentia Health and Emergency services office at (714) 993-8214 or email ppowers@placentia.org or kkrahling@placentia.org.

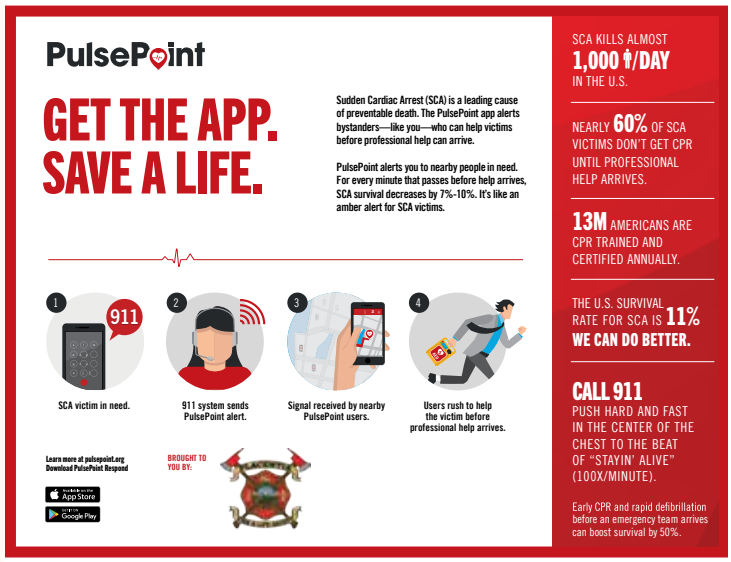

PULSEPOINT RESPONSE

Each day, nearly a thousand people die from sudden cardiac arrest. The PulsePoint app was originally created to help increase chances of survival for those experiencing sudden cardiac arrest (or SCA). The app allows trained users to be notified of cardiac incidents taking place in public places where a user may arrive onsite before first responds can arrive to the scene. You can now follow Placentia Fire & Life Safety on PulsePoint!

PulsePoint users can also see real time incidents and locate the Placentia Fire & Life Safety units in the City. The free app is available on the Apple App Store or the Google Play Store. Save the Dates!!! We are pleased to be partnering with Placentia.

DOWNLOAD THE IPLACENTIA APP TO REPORT ISSUES AROUND THE CITY

The City of Placentia's mobile app, iPlacentia, makes it easier than ever to report issues within City limits. iPlacentia allows users to instantly submit service requests for issues such as potholes, graffiti, streetlight outages, trash, and so much more. The app uses GPS technology to provide the exact location of the issue, and it is automatically submitted to the appropriate City department for review. The requestor will be notified when the issue has been received and resolved.

The mobile app also lets residents read about the latest City news and events, register for recreation classes, renew a business license, view job openings, and more.

Residents can download the iPlacentia app for free on iPhones and Androids. Search "iPlacentia" in the App Store or Google Play. The app is not intended for reporting emergencies or crimes in progress. If you have an emergency, please dial 9-1-1.

VOLUNTEERS IN POLICE SERVICES

Our Volunteers in Police Services (VIPS) program is rebooting and looking for more volunteers. Our VIPS provide valuable services to our Police Department and our community. This year, our VIPS will be offering a new YANA (You Are Not Alone) program to individuals and seniors who need regular check-ins and communication. This is those living alone, and/or without nearby family, who would appreciate someone checking on their welfare. This program is designed to provide a sense of security and well-being. The VIPS may identify any needs for other services and can help with referrals to other agencies.

Our VIPS will also be offering Vacation Home checks, to keep an eye on your home when you are away for extended periods of time.

For more information on becoming a VIP, please contact Kelley Krahling at kkrahling@placentia.org.

NEIGHBORHOOD WATCH IS EVOLVING TO "MEET YOUR NEIGHBOR"

We are pleased to announce that Neighborhood Watch is undergoing some big changes as it evolves into a new "MYN" Meet Your Neighbor, Map Your Neighborhood emergency preparedness program. Plans are underway to schedule introductory meetings throughout the year at the Civic Center that will be open to all residents of Placentia. Please look to our social media and our webpage, for updates on the schedule.
If you want to schedule your own Neighborhood Watch/ MYN meeting for your neighborhood, please contact Kelley Krahling at kkrahling@placentia.org

PLACENTIA PUBLIC SAFETY COMMUNICATIONS CENTER EARNS AWARD FOR DISPATCH EXCELLENCE

IAOEMD ACE | ACCREDITED CENTER OF EXCELLENCE

Placentia Public Safety Communications Center has been recognized by The International Academies of Emergency Dispatch® (IAEDTM) as an Accredited Center of Excellence (ACE) for emergency medical dispatching. Placentia Public Safety Communications is the 329th Medical ACE in the world, 16th in the State of California and the only accredited dispatch center in Orange County.

IAED is the standard-setting organization for emergency dispatch services worldwide. Accreditation from the IAED is the highest distinction given to emergency communication centers, certifying that the center is performing at or above the established standards for the industry. Centers who earn ACE status are the embodiment of dispatch done right, and have demonstrated strong local oversight, rigorous quality processes, and a commitment to data-driven continuous improvement.

Placentia Public Communications Center is staffed by one manager, three supervisors, 12 full-time dispatchers, and 3 part-time dispatchers. The center operates 24 hours a day, answering and triaging both 9-1-1 and non-emergency calls for police, fire, and medical services, while also dispatching all public safety resources throughout the City.

IAED Accreditation is the culmination of a lengthy, arduous process that includes the completion of the 20 Points of Accreditation, a detailed evaluation of performance by industry experts, and a final review and ruling by IAED. IAED will present Placentia Public Safety Communications Center with an Accreditation plaque that commemorates their achievement at their annual conference in April 2024.

Accreditation is valid for a three-year period, during which all standards must be upheld. Emergency communication centers can earn multiple accreditations, one for each emergency discipline they service (medical, fire, police, and emergency nurse triage).

PLACENTIA POLICE DEPARTMENT CITIZEN ACADEMY

The Placentia Police Department (PPD) is pleased to announce our upcoming Citizen Police Academy for interested members of the community. The academy is a ten-week non-stress course designed to provide community members with a better understanding of their Placentia Police Department and to help foster better communications between police personnel and citizens. The Academy will include instruction in the following areas: structure of the Placentia Police Department, investigations, traffic enforcement, accident investigation, driving under the influence investigations, gangs, narcotics, crime prevention, crime scene investigation, police K-9 program, and volunteer programs. There will also be a tour of the police facility, patrol vehicles, and equipment used by the department. Academy graduates will receive a Placentia Police Department certificate of completion upon completing the program.

QUALIFICATIONS: To be considered for the Citizen Academy, you must be at least 18 years of age, live or work in the City of Placentia, have no felony convictions, have no pending civil cases with the city or its employees, no pending criminal cases, and have no outstanding warrants for arrest. Acceptance to the program will be considered on a first come - first serve basis as the completed applications are received. PPD reserves the right to refuse admittance into this program.

APPLICATIONS FOR ADMITTANCE: Applications for the Citizen Academy will be available on our website. Additional applications can be obtained from the Placentia Police Department, 401 E. Chapman Ave., Placentia, CA 92870. Applications can also be mailed or emailed upon request by calling (714) 993-8164.

COST: There is NO cost to attend the Citizen Academy.

CLASS DATES: The next Citizen Academy class dates are still to be determined. The class will be held weekly on Thursdays from 6:00 p.m. to 9:00 p.m. at the Placentia Police Department for ten consecutive weeks. For questions, please contact Sergeant Zachary Palumbo at zpalumbo@placentia.org, Officer Daniel Lee at dlee@placentia.org, or Kelley Krahling at kkrahling@placentia.org.

This program is NOT designed or intended to prepare anyone for a position in the Placentia Police Department. There will be NO physical training in this program. Participants are allowed only two (2) absences during the course.

PLACENTIA'S "EXPAND THE FOREST" PROGRAM

The City of Placentia is still accepting applications for its Expand the Forest Program! This program, adopted as part of the City's Urban Forest Management Program, allows residents to purchase and dedicate a tree to commemorate a loved one or special event. Planting a tree in a City Park is a special way to honor a loved one and provides a gift to the whole community by contributing to the expansion of the City's Urban Forest. A dedication tree can be planted in a City Park, and potential tree sponsors can use a Park map to identify their preferred park and planting location(s). The cost to purchase and plant a tree will be funded by the tree sponsor and is based on the current contract price paid by the City for 24-inch box trees. The current cost is $390 for an Expand the Forest tree. Once a location is selected, and payment for the tree has been received, the City will arrange to have the tree planted by the City's landscape maintenance contractor, with or without the sponsor(s) in attendance, depending on their preference. Once planted, the City will assume maintenance responsibilities to care for the tree. The tree sponsor(s) will receive a certificate signed by the Mayor in appreciation of their tree sponsorship and be acknowledged in the City's quarterly Palm Newsletter.

SPONSOR NAME	CITY PARK	TREE SPECIES	DEDICATION
Mojave Chapter of the Daughters of the American Revolution	Bradford Park	(2) Australian Willows (1) Purple Leaf tree (2) Crape Myrtle Trees	In loving memory of the Mojave Chapter daughters who passed away in 2019, 2020, 2021 and 2022.
Kathleen Valleta	Tuffree Park	Australian Willows	In loving memory of Patricia Ann Darby Broberg
Jennifer Cattelino	Tuffree Park	Blue Jacaranda	
The Patel Family	Parque De Los Vaqueros	Chinese Flametree	For the Patel Ghouls. We Love You!
Rhonda Shader	Santa Fe Park	Australian Willows	To the Children of Placentia
Paulette Holm	Kraemer Park	Blue Jacaranda	Thank you Grandma
The Patel Family	Parque De Los Vaqueros	Chinese Flametree	
The Patel Family	Parque De Los Vaqueros	Blue Jacaranda	For the Patel Ghouls. We Love You
Russell Narahara	Parque De Los Vaqueros	Blue Jacaranda	Happy 7th Birthday Jake! Love Mom, DAD
Lou Ann Steinward	Parque De Los Vaqueros	Australian Willow	In loving memory of Victor Lypps and Elizabeth Lypps
Denise Giambalvo	Goldenrod Park	Jacaranda	In loving memory of Aiden Van Alfen. Son, grandson, brother)
Art Sauceda	Goldenrod Park	Jacaranda	From the Sauceda Family
Nina Fernando	Goldenrod Park	Jacaranda	For Husband, Thaththi and Seeya, Nimal w. Fernando. May this tree grow and flourish for the community to enjoy just as your garden has for our neighborhood here in Placentia. Your Family loves you. Happy Birthday!
Constance Romero	Tuffree Park	Blue Jacaranda	In Memory Katherine Romero, Loving Daughter, Sister & Accomplished Artist
Norman Eckenrode	Koch or Tuffree Park	Blue Jacaranda	In loving memory of Karen Eckenrode Delaney. Daughter, sister, wife & mother
Grace Frieboes	Wagner Park	Crape Myrtle	In memory of Zadie Lin Frieboes. Forever in our hearts.
Jennifer Watanabe	Goldenrod Park	Brisbane Box	In loving memory of Luke Watanabe. "We Were but stones. . . your light made us stars"
Paul & Lou Ann Steinwand	Parque Los Ninos	Australian Willow	In Celebration of 50 Years
Nancy Bostwick	Tuffree Park	Blue Jacaranda Australian Willow	The true meaning of life is to plant a tree, under whose shade you do not expect to sit - N. Henderson
Amber Manassero	Vaqueros Park	Chinese Flametree	My beloved grandma & grandpa: you two were the absolute best & will never be forgotten. Love you.
The Dolnick Family	Tuffree Park	Australian Willow	In Loving Memory of Andre Mateoa Tomazic
Julie Toledo	Tuffree Park	Australian Willow	In Loving Memory of Andre Mateoa Tomazic
Ramona Delzer	Tuffree Park	Blue Jacaranda	Sarah + Audrey Takehara
Gabriel Alamillo	Tuffree Park	Blue Jacaranda	Our First Home - Placentia Residents
Linda Scott	Tuffree Park	Blue Jacaranda	In loving memory of David Christian Ladd, our free spirit who loved the outdoors, from his family
Renne Wyzykowski	Tuffree Park	Jacaranda	In Loving Memory of Dennis "Skee" Wyzykowski, a Loving Husband, Father and Friend.
Yuliya Sadykova & the Heredia Family	Vaqueros Park	Crape Myrtle	In loving memory of Fatima Heredia
Women in Joy, Placentia Presbyterian Church	Koch Park	Purple Leaf Plum	In loving memory of a great man, Al Escobosa, and his legacy of love through his family and the countless lives he touched

Residents can participate by completing an Expand the Forest Program application and submitting it to the Public Works Department via email at urbanforest@placentia.org or via mail to 401 E. Chapman Avenue, Placentia, CA 92870. The application is available online at www.placentia.org/urbanforest and at City Hall through the Public Works Department. For more information on the Expand the Forest Program, contact the Public Works Department at (714) 993-8148 or urbanforest@placentia.org.

THE CITY OF PLACENTIA

Senior TRANSPORTATION

OCTA | OCGO
Local Tax Dollars at Work

Free

The City of Placentia, in partnership with the **Orange County Transportation Authority (OCTA)**, provides a free, door to door, wheel chair accessible transportation program for Placentia Seniors age 60 and older. Transportation includes almost any destinations within Orange County and is available Monday-Friday (excludes holidays) between the hours of 7:00 a.m. - 8:00 p.m.

To register or for any questions , please call the Placentia Senior Center at (714) 986-2332.

NOW Hiring!

The City of Placentia **is hiring Lifeguards & Community Services Leaders!**

WWW.PLACENTIA.ORG/JOBS • (714)993-8232

THE CITY OF PLACENTIA PRESENTS

Easter Eggcitement

SATURDAY, MARCH 23, 2024

10AM-1PM | KRAEMER MEMORIAL PARK
201 N. BRADFORD AVENUE

featuring STORYTIME · CRAFTS · GAMES · TREATS
PICTURES WITH THE EASTER BUNNY & FAMILY FUN!

EGG HUNTS

WHILE SUPPLIES LAST

10:30 AM SPECIAL NEEDS (0-10 YEARS OLD)
0-4 YEARS OLD

11:00 AM 5-7 YEAR OLDS

11:30 AM 8-10 YEAR OLDS

FOR MORE INFORMATION PLEASE CONTACT THE COMMUNITY SERVICES DEPARTMENT AT (714) 993-8232

Love Placentia

CITY-WIDE VOLUNTEER DAY

Join Us

Saturday, April 20, 2024

8:00 am
El Dorado High School
1651 Valencia Ave., Placentia

9:00 am - 12:00 pm
Projects in Placentia

Connect with us...
loveplacentia.com and loveplacentia@gmail.com

CC UNITED 418 West Commonwealth Ave., Fullerton, 92832 Federal Tax ID # 46-3767517

CITY OF PLACENTIA COMMUNITY SERVICES DEPARTMENT

APRIL 1-5 | 9-5PM

$150

Spring Camp

AGUIRRE BUILDING
505 Jefferson Street

An exciting spring break awaits, with games, crafts, and a trip to John's Incredible Pizza!

FOR MORE INFORMATION CALL THE PLACENTIAS COMMUNITY SERVICES DEPARTMENT AT (714) 993-8232.

FREE

P.A.R.K.'S

POSITIVE ACTIVITIES AND RECREATION FOR KIDS

The City of Placentia Community Services Department offers ***FREE*** recreation programs for youth at three locations. There is no charge for the basic program; however, a fee may be charged for excursions and special events. Children attending the program are supervised by Community Services Leaders trained in First Aid and CPR. P.A .R.K.'s activities include sports, games, arts and crafts and special events.

For more information, please call (714) 993-8232 or visit www.placentia.org/parks

Center hours subject to change based on PYLUSD school schedule.

All sites will be closed for Spring Recess

Monday, April 1 - Friday, April 5, 2024

The City of Placentia has partnered with **Second Harvest Food Bank** to offer free after school meals to children of all ages. The Kid's Café food program is at currently at two of our P.A.R.K's programs; Cathy Torrez Learning Center located at 116 N. Walnut Ave. and Whitten Community Center located at 900 S. Melrose St. For more information please call (714) 993-8232.

SECOND HARVEST FOOD BANK ORANGE COUNTY

CATHY TORREZ LEARNING CENTER

116 N. Walnut Avenue
(714) 577-9459

Monday, Tuesday, Thursday	2:30 PM - 6:30 PM
Wednesdayday	2:00 PM - 5:30 PM

GOMEZ COMMUNITY CENTER

1701 Atwood Avenue
(714) 993-3840

Monday	2:30 PM - 6:30 PM
Wednesday	2:00 PM - 5:00 PM
Tuesday & Thursday	2:30 PM - 6:30 PM

WHITTEN COMMUNITY CENTER

900 S. Melrose Street
(714) 986-2335

Mon, Tue, Thu	2:30 PM - 6:30 PM
Wednesday	2:00 PM - 5:30 PM

Parks Make Life Better!

Follow us on Instagram
@placentia_communityservices

PARK & FACILITIES MAP

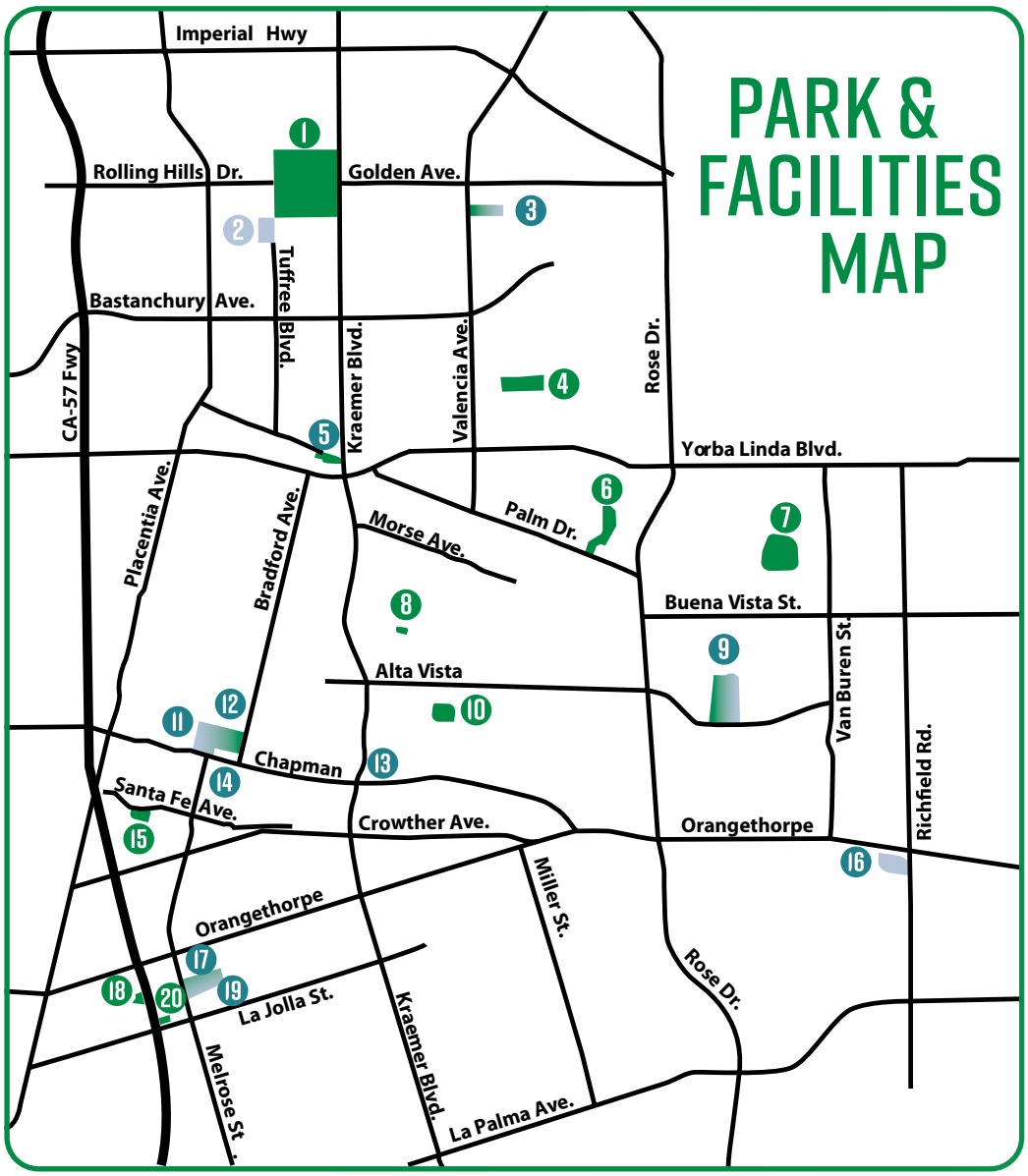

9	Aguirre Building	505 Jefferson St.
12	Backs Community Building	201 N. Bradford Ave.
5	Bradford House	136 E. Palm Circle
14	Cathy Torrez Learning Center	143 S. Bradford Ave.
14	Edwin T. Powell Building	143 S. Bradford Ave.
16	Gomez Community Center	1701 Atwood Ave.
3	Koch Recreation Center	2210 N. Valencia Ave.
11	Kraemer Clubhouse	116 N. Walnut Ave.
17	Neighborhood Services	900 S. Melrose St.
19	Oberle Gym	974 S. Melrose St.
13	Placentia Civic Center	401 E. Chapman Ave.
13	Placentia Library	411 E. Chapman Ave.
2	Placentia Tynes Gym	2101 N. Tuffree Blvd.
17	Whitten Community Center	900 S. Melrose St.

5	Bradford Park	136 E. Palm Circle
9	Champions Sports Complex	505 Jefferson St.
8	Goldenrod Park	925 Goldenrod St.
18	Jaycee Parkette	500 Kansas St.
3	Koch Park	2210 N. Valencia Ave.
12	Kraemer Park	201 N. Bradford Ave.
20	La Placita Parkette	900 Gonzales St.
17	McFadden Park	900 S. Melrose St.
6	Parque del Arroyo Verde	1001 E. Palm Dr.
16	Parque de Los Niños	1701 Atwood Ave.
7	Parque de Los Vaqueros	1200 N. Carlsbad St.
10	Richard R. Samp Park	600 Loyola Dr.
15	Santa Fe Park	550 W. Santa Fe Ave.
1	Tri-City Park	2301 N. Kraemer Blvd.
2	Tuffree Park	2101 N. Tuffree Blvd.
4	Wagner Park	700 Trumpet Ave.

FACILITY RENTALS The City of Placentia has facilities that are available to be rented for your next event. The City has several Community Centers to accommodate meetings, parties, wedding receptions, graduation parties and other large scale events as well as picnic shelters throughout our parks to hold picnics, family reunions, birthday parties and more. In addition, gymnasiums, baseball fields and soccer fields are also available to be rented. Please call the Community Services Department at (714) 993-8232 for further information.

Registration SPRING

Registration Now Open!

Recreation Programs and Classes

All Recreation programs and classes are filled on a first come, first served basis. Advanced registration is required for all programs. Registration is only taken through the City of Placentia Community Services Department. Registration will not be taken at the classes. Activities may be cancelled if minimum enrollment is not met.

WAYS TO REGISTER

ONLINE AT *WWW.PLACENTIA.ORG/CLASSES* - EASY, just a few clicks away; CONVENIENT, 24 hours a day, 7 days per week from the comfort of your home; SECURE, Your personal information remains secure.

WALK-IN - Participants may register at the Community Services Department located at City Hall, 401 E. Chapman Ave. Placentia, Ca 92870. Office hours are Monday - Thursday, 7:30 AM - 6:00 PM. Closed Friday-Sunday.

MAIL IN - Complete the registration form on this page, include payment and mail to:
Placentia Community Services
401 East Chapman Avenue
Placentia, CA 92870

FAX IN - FAX your completed registration form to (714) 961-0283. Please sign and include your credit card information when registering.

GUEST WITH DISABILITIES - The City of Placentia does not discriminate on any basis in admission or access to, or treatment in, its programs or activities. The Community Services Department intends to comply with the Americans with Disabilities Act. If you need special accommodations to participate in any of the department's programs, please notify us at least four (4) weeks prior to the start of the desired program and we will work to respond to your needs. Information concerning the work with Disabilities Act is available by visiting www.eeoc.gov/ada.

PAYMENT METHODS - We accept cash, checks, Visa, MasterCard, Discover, American Express and money orders. Please make checks payable to: City of Placentia.

REFUND POLICY

Refunds for classes will be considered if the request is received before the second class starts. A refund request must be made in person or in writing. A $10 processing fee will be deducted from all refunds. Refunds for excursions must be requested at least 4 weeks prior to the trip to be considered and will only be granted if spaces can be filled. Full refund will be issued if a program is cancelled. Please allow 2 weeks for refunds to be processed. ** Online Convenience Fee is non-refundable

CITY OF PLACENTIA COMMUNITY SERVICES DEPARTMENT

ACTIVITY REGISTRATION FORM - PLEASE PRINT & FILL OUT COMPLETELY

Last Name of Parent or Adult	First Name	Birth Date
Address		
City	State	Zip Code
Home Phone ( )	Cell Phone ( )	
Email	Work Phone ( )	

First Name of Participant	Birth date	Gender	Course Code	Course Name	Fee
		M / F			
		M / F			
		M / F			
		M / F			
		M / F		Total Fees	

In consideration of your accepting this registration, I/We hereby agree to indemnify and hold harmless the City of Placentia and any of it's officers, agents, or employees from any liability claim or action for damages resulting from or in any way arising out of the participation in this program by the person(s) registered. Additionally, the above registered participants give permission to the City of Placentia to be photographed and to use such photographs in the promotion of City sponsored activities.

Signature_____ Date_____

Make your checks payable to: City of Placentia

Mail to: Placentia Community Services
401 E. Chapman Ave
Placentia, CA 92870

CREDIT CARD INFORMATION	
Holder's Name	
Type:	**Exp. Date**
Number	

Tiny Tots

Koch Recreation Center
2210 N. Valencia Ave | **3-5 yrs**

Tiny Tots is a developmental program in a recreational setting hosted at Koch Park Recreational Center. The Tiny Tots program will prepare children ages 3-5 years old for a successful transition into kindergarten. Tiny Tots introduces children to colors, shapes, numbers, the alphabet, sharing, taking turns, following directions, and taking responsibility for his or her actions. We enhance social emotional development skills through planned activities that involve play time, art, music, and so much more. The Tiny Tots program will also provide the children with a li ght snack and refreshment along with all supplies and materials required for daily activities. You will need to send your child with a lunch, water bottle, and extra set of clothing in a clear plastic bag labeled with their first and last name. Children must be completely potty-trained and no pull-ups are allowed. Your child will be dropped if he/she has pull-ups.

SPRING BREAK CLOSURE 4/1 - 4/5. NO CLASS MONDAY, MAY 27 IN OBSERVANCE OF MEMORIAL DAY.

Instructor: City Staff

8250	3/4 - 4/18	M - Th	9:30 AM - 12:30 PM	$400
8251	3/4 - 4/17	M/W	9:30 AM - 12:30 PM	$200
8251	3/5 - 4/18	T/Th	9:30 AM - 12:30 PM	$200
8253	4/22 - 5/30	M - Th	9:30 AM - 12:30 PM	$383
8254	4/22 - 5/29	M/W	9:30 AM - 12:30 PM	$183
8255	4/23 - 5/30	T/Th	9:30 AM - 12:30 PM	$200

ART

Intro to Cartoon Drawing (Virtual) 8+ yrs

Students explore the art of cartoon drawing and create their very own cartoon characters and cartoon strips by the end of the camp session.

Instructor: Creative Brain Learning

8106	4/4 - 4/25	Th	3:30 PM - 4:30 PM	$80
8107	5/2 - 5/23	Th	3:30 PM - 4:30 PM	$80

Intro to Anime Art (Virtual) 8+ yrs

Are you a fan of Japanese anime? If so, this is the camp for you! Explore anime drawing in simple steps and develop your very own anime characters and stories!

Instructor: Creative Brain Learning

8108	4/4 - 4/25	Th	4:30 PM - 5:30 PM	$80
8109	5/2 - 5/23	Th	4:30 PM - 5:30 PM	$80

Intermediate Anime Art (Virtual) 8+ yrs

Are you a fan of Japanese anime? If so, this is the camp for you! Explore anime drawing in simple steps and develop your very own anime characters and stories!

Instructor: Creative Brain Learning

8110	4/4 - 4/25	Th	5:30 PM - 6:30 PM	$80
8111	5/2 - 5/23	Th	5:30 PM - 6:30 PM	$80

DANCE

Intro to Tap

ADBA Dance Studios 1840 N. Placentia Ave, Placentia | **5-8 yrs**

Introductory class for the young and beginning student. Learn basic tap fundamentals and technique!

NO CLASS 3/27 (#8159), **3/29** (#8160)

Instructor: ADBA Dance Studios

8159	3/13 - 4/10	W	4:00 PM - 4:45 PM	$60
8160	3/15 - 4/12	F	4:15 PM - 5:00 PM	$60

Intro to Ballet

ADBA Dance Studios 1840 N. Placentia Ave, Placentia | **7-12 yrs**

Introductory class teaching students the elementary positions of classical ballet. Learning proper alignment and understanding.

NO CLASS 3/29 (#8161)

Instructor: ADBA Dance Studios

8161	3/15 - 4/12	F	5:00 PM - 5:45 PM	$60
8162	4/19 - 5/10	F	5:00 PM - 5:45 PM	$60

Beginners Teen Jazz

ADBA Dance Studios 1840 N. Placentia Ave, Placentia | **13-19 yrs**

Beginning Jazz aims to capture teens instinctive joy of movement and freedom of expression. Teens are introduced to basic dance vocabulary and are taught dance routines especially choreographed for this age group. **NO CLASS 3/25** (#8163)

Instructor: ADBA Dance Studios

8163	3/11 - 4/8	M	5:30 PM - 6:30 PM	$60
8164	4/15 - 5/6	M	5:30 PM - 6:30 PM	$60

Beginners Teen Hip Hop

ADBA Dance Studios 1840 N. Placentia Ave, Placentia | **13-19 yrs**

Introductory level class designed to introduce fundamentals of Hip Hop to the teen beginning student.

Instructor: ADBA Dance Studios

8165	3/12 - 4/9	Tu	6:00 PM - 7:00 PM	$60
8166	4/16 - 5/7	Tu	6:00 PM - 7:00 PM	$60

Beginners Teen Ballet

ADBA Dance Studios 1840 N. Placentia Ave, Placentia | **13-19 yrs**

Introductory level class designed to introduce fundamentals of classical ballet to the teen beginning ballet student.

NO CLASS 3/25 (#8167), **3/29** (#8169)

Instructor: ADBA Dance Studios

8167	3/11 - 4/8	M	6:30 PM - 7:30 PM	$60
8168	4/15 - 5/6	M	6:30 PM - 7:30 PM	$60
8169	3/15 - 4/12	F	4:30 PM - 5:30 PM	$60
8170	4/19 - 5/10	F	4:30 PM - 5:30 PM	$60

FITNESS

Tumble & Twirl

ADBA Dance Studios 1840 N. Placentia Ave, Placentia | **3-4 yrs**

Come twirl yourself to fun and make new friends while learning basic tumbling and dance steps. This exciting class is designed to enhance coordination and imagination. Kids enjoy bouncing on our trampoline, twirling on our dance floor and tumbling on our spring floor. This class combines fun with fitness and learning. Don't miss the fun! Ballet and Tap shoes required.

NO CLASS 3/25 (#8156), **NO CLASS 3/27** (#8155)

Instructor: ADBA Dance Studios

8155	3/13 - 4/10	W	10:00 AM - 11:00 AM	$60
8156	3/11 - 4/8	M	4:00 PM - 5:00 PM	$60
8157	4/17 - 5/8	W	10:00 AM - 11:00 AM	$60
8158	4/15 - 5/6	M	4:00 PM - 5:00 PM	$60

Intro Karate

24 Hour Fitness 965 E. Birch St, Brea | **6-12 yrs**

An introduction to karate focusing on basic blocks, punches, and kicks. Classes will help students develop coordination, self-discipline, and self-confidence! Free uniform included.

Instructor: Orange County Karate Center

8235	3/4 - 3/25	M	5:45 PM - 6:30 PM	$50
8236	4/1 - 4/22	M	5:45 PM - 6:30 PM	$50
8237	4/29 - 5/20	M	5:45 PM - 6:30 PM	$50

Taekwondo - Tiny Dragons

Thrive7 Martial Arts 1876 N. Placentia Ave, Placentia | **4-6 yrs**

Our Tiny Dragons program offers fun and challenging classes for young children to begin learning Taekwondo. Students will work on their coordination, balance, self-defense, techniques, social skills, listening skills, gross motor skills, confidence, discipline, and learn to follow instructions. **NO CLASS 5/27** (#8145)

Instructor: Thrive7 Martial Arts

8143	3/11 - 3/27	M W	3:00 PM - 3:40 PM	$80
8144	4/1 - 5/1	M W	3:00 PM - 3:40 PM	$100
8145	5/6 - 5/29	M W	3:00 PM - 3:40 PM	$80

Kickboxing

Thrive7 Martial Arts 1876 N. Placentia Ave, Placentia

In this program you will learn Kickboxing and how to strike with your hands and kicks. Each class is a full-body workout! Improve strength, muscle tone, coordination, flexibility, confidence, and self-defense techniques.

Instructor: Thrive7 Martial Arts

13+				
8146	3/12 - 3/26	Tu	8:00 PM - 9:00 PM	$45
8147	3/14 - 3/28	Th	8:00 PM - 9:00 PM	$45
8148	4/2 - 4/30	Tu	8:00 PM - 9:00 PM	$65
8149	4/4 - 5/2	Th	8:00 PM - 9:00 PM	$65
8150	5/7 - 5/28	Tu	8:00 PM - 9:00 PM	$55
8151	5/9 - 5/30	Th	8:00 PM - 9:00 PM	$55
12+				
8140	3/16 - 3/30	Sa	9:30 AM - 10:30 AM	$45
8141	4/6 - 4/27	Sa	9:30 AM - 10:30 AM	$55
8142	5/4 - 5/25	Sa	9:30 AM - 10:30 AM	$55

Martial Arts Drills

Thrive7 Martial Arts 1876 N. Placentia Ave, Placentia | **7-11 yrs**

In this program students will work to improve coordination, strength, flexibility, power, speed and discipline using body awareness drills and exercises. Fun and challenging classes!

Instructor: Thrive7 Martial Arts

8152	3/16 - 3/30	Sa	10:30 AM - 11:30 AM	$45
8153	4/6 - 4/27	Sa	10:30 AM - 11:30 AM	$55
8154	5/4 - 5/25	Sa	10:30 AM - 11:30 AM	$55

MUSIC

Group Keyboard (Virtual) 8+

Learn to play piano/keyboards in these fun-filled classes! Begin with no previous knowledge of music. Learn to read and play music, and understand the basic concepts of music theory.

Instructor: Creative Brain Learning

8112	4/3 - 4/24	W	4:30 PM - 5:30 PM	$80
8113	5/1 - 5/22	W	4:30 PM - 5:30 PM	$80

Group Guitar (Virtual) 8+

Learn how to play one of the world's most popular instruments in just a few sessions! No music experience is necessary. Students will learn how to play basic chords and simple melodies in a fun group environment.

Instructor: Creative Brain Learning

8114	4/3 - 4/24	W	5:30 PM - 6:30 PM	$80
8115	5/1 - 5/22	W	5:30 PM - 6:30 PM	$80

Group Ukulele (Virtual) 8+

Come and learn to play the ukulele in this fun group class for all ages. Ukulele technique is simpler than guitar.

Instructor: Creative Brain Learning

8116	4/3 - 4/24	W	6:30 PM - 7:30 PM	$80
8117	5/1 - 5/22	W	6:30 PM - 7:30 PM	$80

TECHNOLOGY

Roblox Studio Workshop (Virtual) 7-12 yrs

Roblox's mission is to bring the world together through play. Join us for Roblox Studio Workshop to continue to design and develop your projects. Completion of Roblox Studio Lab is suggested. Technology requirements Windows or Mac device required. No Chromebooks or Android devices.

Instructor: Creative Brain Learning

8118	4/2 - 4/23	Tu	6:30 PM - 7:30 PM	$80
8119	5/7 - 5/21	Tu	6:30 PM - 7:30 PM	$80

Roblox Studio Lab (Virtual) 7-12 yrs

Roblox's mission is to bring the world together through play. Join us for Roblox Studio Lab for fun and new discoveries! Roblox Lab is for participants of all levels from beginner to advanced. Technology requirements Windows or Mac device required. No Chromebooks or Android devices.

Instructor: Creative Brain Learning

8120	4/2 - 4/23	Tu	5:30 PM - 6:30 PM	$80
8121	5/7 - 5/21	Tu	5:30 PM - 6:30 PM	$80

Intro to Computer Coding (Virtual) 7-12 yrs

This introduction to computer coding lets participants explore basic concepts of coding. Join for the fun and the science, and end up creating your own computer programs.

Instructor: Creative Brain Learning

8122	4/2 - 4/23	Tu	3:30 PM - 4:30 PM	$80
8123	5/7 - 5/21	Tu	3:30 PM - 4:30 PM	$80

Video Game Design Arcade (Virtual) 8-15 yrs

You play them-Now make them! Have fun learning how to create your very own 3D video games and share your completed arcade games with the world!

Instructor: Creative Brain Learning

8124	4/2 - 4/23	Tu	4:30 PM - 5:30 PM	$80
8125	5/6 - 5/21	Tu	4:30 PM - 5:30 PM	$80

Intro to Python Coding (Virtual) 9-15 yrs

Python is a computer programming language used often to build websites and software, automate tasks, and conduct data analysis. Come and learn to code in the Python coding language.

Instructor: Creative Brain Learning

8126	4/3 - 4/24	W	3:30 PM - 4:30 PM	$80
8127	5/1 - 5/22	W	3:30 PM - 4:30 PM	$80

Game Design with EPIC Games' Unreal Engine! 9-15 yrs

If you have played Fortnite or any of today's blockbuster video games, you have experienced Epic Games' Unreal Engine. Join other serious gamers and learn the tools of developing your own games with Unreal Engine. Turn your creative ideas into UNREAL games! Minimum requirements to run Unreal on your computer are: Windows 7/8/10 64-bit or Mac OSX 10.9.2 or higher, 8GB or RAM.

Instructor: Creative Brain Learning

8128	4/3 - 4/24	W	4:30 PM - 5:30 PM	$80
8129	5/1 - 5/22	W	4:30 PM - 5:30 PM	$80

SPORTS

Skyhawks Soccer Tots

Tuffree Park 2101 N. Tuffree Blvd, Placentia

SoccerTots is our flagship program! These soccer-themed motor skill classes are very easy for youngsters to get into. Younger age groups focus on developing motor skills and self-confidence; older classes focus more on developing core soccer skills and personal focus, and introduce an element of light competition. Instructor-to-student ratio is kept small to maximize individual development, and above all else we promote fun, fun, fun!****Parent participation required for ages 2-3.5 years.**

Instructor: Skyhawks Sports Academy

2 - 3.5 yrs

8238	3/19 - 4/16	Tu	4:30 PM - 5:10 PM	$99
8239	5/7 - 6/4	Tu	4:30 PM - 5:10 PM	$99

3.5 - 5 yrs

8240	3/19 - 4/16	Tu	5:20 PM - 6:00 PM	$99
8241	5/7 - 6/4	Tu	5:20 PM - 6:00 PM	$99

Skyhawks Basketball

Placentia Tynes Gym 2101 N. Tuffree Blvd, Placentia | **7 - 10 yrs**

This fun, skill-intensive program is designed for beginning to intermediate players. Using our progressional curriculum, we focus on the whole player - teaching sportsmanship and teamwork. Boys and girls will learn the fundamentals of passing, shooting, ball handling, rebounding and defense through skill-based instruction and small-sided scrimmages.

Instructor: Skyhawks Sports Academy

8242	3/22 - 4/19	F	6:10 PM - 6:50 PM	$99
8243	5/10 - 6/7	F	6:10 PM - 6:50 PM	$99

Skyhawks Hoopster Tots

Placentia Tynes Gym 2101 N. Tuffree Blvd, Placentia

Learning basketball has never been more fun! These classes focus on dribbling, shot technique, passing and teamwork. Adjustable hoops and appropriately-sized basketballs are used to always provide just the right amount of challenge.

Instructor: Skyhawks Sports Academy

3.5 - 4.5 yrs

8244	3/22 - 4/19	F	4:30 PM - 5:10 PM	$99
8245	5/10 - 6/7	F	4:30 PM - 5:10 PM	$99

4.5 - 6 yrs

8246	3/22 - 4/19	F	5:20 PM - 6:00 PM	$99
8247	5/10 - 6/7	F	5:20 PM - 6:00 PM	$99

Skyhawks Soccer

Tuffree Park 2101 N. Tuffree Blvd, Placentia | **6 - 8 yrs**

Your young athlete will gain the technical skills and sport knowledge required for their next step into soccer. Areas of focus are dribbling, passing, shooting and ball control. By the end of the program, your child will have learned new life skills such as teamwork and sportsmanship, made new friends and improved their soccer skills.

Instructor: Skyhawks Sports Academy

8248	3/19 - 4/16	Tu	6:10 PM - 6:50 PM	$99
8249	5/7 - 6/4	Tu	6:10 PM - 6:50 PM	$99

Anaheim ICE Skating - Tot Beginners

Anaheim ICE 300 W. Lincoln Avenue, Anaheim | **4-6 yrs**

Beginning ice skating made fun and easy! Watch your child smile as they learn how to march, glide, stop, hop, fall down, and get back up properly. Skate rental and four additional public skate passes (to be used during 8-week session) are all included in the fee. Please arrive 15 minutes early to the 1st class and dress warm.

NO CLASS 5/22 (#8135), **5/25** (#8136)

Instructor: Anaheim ICE

8135	4/17 - 6/12	W	4:45 PM - 5:15 PM	$152
8136	4/20 - 6/15	Sa	10:30 AM - 11:00 AM	$152

Anaheim ICE Skating - Youth Beginners

Anaheim ICE 300 W. Lincoln Ave, Anaheim | **7-13 yrs**

Beginning ice skating made fun and easy! Watch your child smile as they learn how to march, glide, stop, hop, fall down, and get back up properly. Skate rental and four additional public skate passes (to be used during 8-week session) are all included in the fee. Please arrive 15 minutes early to the 1st class and dress warm.

NO CLASS 5/22 (#8137), **5/25** (#8138)

Instructor: Anaheim ICE

8137	4/17 - 6/12	W	5:55 PM - 6:25 PM	$152
8138	4/20 - 6/15	Sa	1:05 PM - 1:35 PM	$152

Beginner Volleyball

Placentia Tynes Gym 2101 N. Tuffree Blvd, Placentia | **8-10 yrs**

PASS, SET, HIT! We teach the fundamental skills of volleyball in a competitive yet supportive and fun environment. This course is designed to introduce the sport of volleyball to the athlete who is completely new to the game. Come have fun and learn with us!

Instructor: West Grove Volleyball

8094	3/2 - 3/23	Sa	12:30 PM - 1:30 PM	$49
8095	4/6 - 4/27	Sa	12:30 PM - 1:30 PM	$49
8096	5/4 - 5/18	Sa	12:30 PM - 1:30 PM	$37

Intermediate Volleyball

PASS, SET, HIT! We teach the fundamental skills of volleyball in a competitive, supportive and fun environment. This course takes the beginner athlete to the next step. Come have fun and learn with us!

Instructor: West Grove Volleyball

Placentia Tynes Gym 2101 N. Tuffree Blvd, Placentia | **11-14 yrs**

8097	3/2 - 3/23	Sa	1:30 PM - 2:30 PM	$49
8098	4/6 - 4/27	Sa	1:30 PM - 2:30 PM	$49
8099	5/4 - 5/18	Sa	1:30 PM - 2:30 PM	$37

Buena Park Community Gymnasium

6931 Orangethorpe Ave, Buena Park | **11-14 yrs**

8100	3/3 - 3/24	Su	10:30 AM - 11:30 AM	$49
8101	4/7 - 4/28	Su	10:30 AM - 11:30 AM	$49
8102	5/5 - 5/19	Su	10:30 AM - 11:30 AM	$37

Advanced Volleyball

Buena Park Community Gymnasium

6931 Orangethorpe Ave, Buena Park | **12-15 yrs**

PASS, SET, HIT! We teach the fundamental skills of volleyball in a competitive, supportive and fun environment. This course will be fast paced to suit the experienced athlete. Come have fun and learn with us!

Instructor: West Grove Volleyball

8103	3/3 - 3/24	Su	11:30 AM - 12:30 PM	$49
8104	4/7 - 4/28	Su	11:30 AM - 12:30 PM	$49
8105	5/5 - 5/19	Su	11:30 AM - 12:30 PM	$37

DANCE

Adult Tap

ADBA Dance Studios 1840 N. Placentia Ave, Placentia | **16+**

Introductory to Intermediate level class introducing basic tap technique steps. Fun adult energy! **NO CLASS 3/26** (#8171)

Instructor: ADBA Dance Studios

8171	3/12 - 4/9	Tu	8:00 PM - 9:00 PM	$60
8172	4/16 - 5/7	Tu	8:00 PM - 9:00 PM	$60

Adult Ballet

ADBA Dance Studios 1840 N. Placentia Ave, Placentia | **16+**

Introductory to Intermediate level class introducing student to basic positions alignment and understanding of classical ballet.

NO CLASS 3/25 (#8173), **3/26** (#8174), **3/29** (#8177)

Instructor: ADBA Dance Studios

8173	3/11 - 4/8	M	10:00 AM - 11:30 AM	$60
8174	3/12 - 4/9	Tu	7:00 PM - 8:00 PM	$60
8175	4/16 - 5/7	Tu	7:00 PM - 8:00 PM	$60
8176	4/17 - 5/8	W	10:00 AM - 11:30 AM	$60
8177	3/15 - 4/12	F	6:00 PM - 7:00 PM	$60
8178	4/19 - 5/10	F	6:00 PM - 7:00 PM	$60

Country Western Line Dancing - Beginning/Intermediate

Thomas Lasorda Jr. Field House

4701 Casa Loma Ave, Yorba Linda | **18+**

Grab your boots for more country line dancing fun in this beginning/intermediate level class. Previous line dancing class experience suggested. No Partner Required.

Instructor: Donna Smith

8130	4/1 - 5/20	M	7:00 PM - 8:00 PM	$64

Country Western Partner Dances

Thomas Lasorda Jr. Field House

4701 Casa Loma Ave, Yorba Linda | **18+**

Dust off your boots for more country dancing fun. Learn to dance the Cowboy Cha Cha, Desperado Wrap, Riding Double, Denver Cha Cha, Texas Two Step, and other current and traditional country partner favorites. Partner Required.

Instructor: Donna Smith

8131	4/1 - 5/20	M	8:05 PM - 9:05 PM	$64

Country Western Line Dancing - Beginning

Thomas Lasorda Jr. Field House

4701 Casa Loma Ave, Yorba Linda | **18+**

Get in line and join the country dancing, boot scooting, foot stomping fun. This class is designed for the first-time and beginning level line dancer who wants to learn the currently popular and traditional favorites at a relaxed and comfortable pace. No partner required. **Class on 4/9/24 will be held at the Yorba Linda Community Center. 4501 Casa Loma Ave. Yorba Linda, Ca, 92886**

Instructor: Donna Smith

8132	4/2 - 5/21	Tu	7:00 PM - 8:00 PM	$64

Social Ballroom - Beginning

Thomas Lasorda Jr. Field House

4701 Casa Loma Ave, Yorba Linda | **18+**

Come experience the magic and exhilaration of social dancing as you learn the basics of the smooth, rhythm and Latin ballroom dances. Class will cover techniques for leading, following and timing. Dances for each session are selected from Waltz, Tango, Fox Trot, Cha Cha, Swing, Rumba, Night Club Two Step and Samba. Partner Suggested.

Class on 4/9/24 will be held at the Yorba Linda Community Center. 4501 Casa Loma Ave. Yorba Linda, Ca, 92886

Instructor: Donna Smith

8133	4/2 - 5/21	Tu	8:05 PM - 9:05 PM	$64

West Coast Swing - Beginning

Thomas Lasorda Jr. Field House

4701 Casa Loma Ave, Yorba Linda | **18+**

West Coast Swing, California's official state dance, is popular among dancers due to its versatility and sophisticated style. This class introduces the basic step patterns, timing, and techniques used for social dancing. Partner required.

Instructor: Donna Smith

8134	4/3 - 5/22	W	7:30 PM - 8:30 PM	$64

FITNESS

Pilates

Placentia Tynes Gym 2101 N. Tuffree Blvd, Placentia | **18+**

A great class for beginning to intermediate students! Bring your own mat and get a full body workout while building core strength, flexibility, balance, coordination, body awareness, stress reduction, and many more benefits. All students focus on working through each exercise at their current individual level and will improve through detailed instruction.

Instructor: Jessica Ruggles

March

8179	3/11 - 3/25	M	8:00 AM - 8:55 AM	$71
8180	3/13 - 3/27	W	8:00 AM - 8:55 AM	$71
8181	3/15 - 3/29	F	8:00 AM - 8:55 AM	$71
8182	3/11 - 3/27	M W	8:00 AM - 8:55 AM	$116
8183	3/11 - 3/29	M F	8:00 AM - 8:55 AM	$116
8184	3/13 - 3/29	W F	8:00 AM - 8:55 AM	$116
8185	3/11 - 3/29	M W F	8:00 AM - 8:55 AM	$155

April NO CLASS 4/9 - 4/15

8186	4/1 - 4/29	M	8:00 AM - 8:55 AM	$71
8187	4/3 - 4/24	W	8:00 AM - 8:55 AM	$71
8188	4/5 - 4/26	F	8:00 AM - 8:55 AM	$71
8189	4/1 - 4/29	M W	8:00 AM - 8:55 AM	$116
8190	4/1 - 4/29	M F	8:00 AM - 8:55 AM	$116
8191	4/3 - 4/26	W F	8:00 AM - 8:55 AM	$116
8192	4/1 - 4/29	M W F	8:00 AM - 8:55 AM	$155

May

8193	5/6 - 5/27	M	8:00 AM - 8:55 AM	$88
8194	5/1 - 5/29	W	8:00 AM - 8:55 AM	$105
8195	5/3 - 5/31	F	8:00 AM - 8:55 AM	$88
8196	5/1 - 5/29	M W	8:00 AM - 8:55 AM	$164
8197	5/3 - 5/31	M F	8:00 AM - 8:55 AM	$148
8198	5/1 - 5/31	W F	8:00 AM - 8:55 AM	$164
8199	5/1 - 5/31	M W F	8:00 AM - 8:55 AM	$215

Full Season (March-May) NO CLASS 4/9 - 4/15

8200	3/11 - 5/27	M	8:00 AM - 8:55 AM	$160
8201	3/13 - 5/29	W	8:00 AM - 8:55 AM	$160
8202	3/15 - 5/31	F	8:00 AM - 8:55 AM	$160
8203	3/11 - 5/29	M W	8:00 AM - 8:55 AM	$314
8204	3/11 - 5/31	M F	8:00 AM - 8:55 AM	$314
8205	3/13 - 5/31	W F	8:00 AM - 8:55 AM	$314
8206	3/11 - 5/31	M W F	8:00 AM - 8:55 AM	$468

Yoga

Placentia Tynes Gym 2101 N. Tuffree Blvd, Placentia | **18+**

A great class for beginning and experienced students! Bring your own mat and move through yoga postures building flexibility, strength, balance, and more benefits followed by a relaxation exercise to start each day in a calming way. All students focus on working through series of postures at their current individual level and will improve through group detailed instruction.

Instructor: Jessica Ruggles

March

8207	3/11 - 3/25	M	9:00 AM - 9:55 AM	$71
8208	3/13 - 3/27	W	9:00 AM - 9:55 AM	$71
8209	3/15 - 3/29	F	9:00 AM - 9:55 AM	$71
8210	3/11 - 3/27	M W	9:00 AM - 9:55 AM	$116
8211	3/11 - 3/29	M F	9:00 AM - 9:55 AM	$116
8212	3/13 - 3/29	W F	9:00 AM - 9:55 AM	$116
8213	3/11 - 3/29	M W F	9:00 AM - 9:55 AM	$155

April NO CLASS 4/9 - 4/15

8214	4/1 - 4/29	M	9:00 AM - 9:55 AM	$71
8215	4/3 - 4/24	W	9:00 AM - 9:55 AM	$71
8216	4/5 - 4/26	F	9:00 AM - 9:55 AM	$71
8217	4/1 - 4/29	M W	9:00 AM - 9:55 AM	$116
8218	4/1 - 4/29	M F	9:00 AM - 9:55 AM	$116
8219	4/3 - 4/26	W F	9:00 AM - 9:55 AM	$116
8220	4/1 - 4/29	M W F	9:00 AM - 9:55 AM	$155

May

8221	5/6 - 5/27	M	9:00 AM - 9:55 AM	$88
8222	5/1 - 5/29	W	9:00 AM - 9:55 AM	$105
8223	5/3 - 5/31	F	9:00 AM - 9:55 AM	$88
8224	5/1 - 5/29	M W	9:00 AM - 9:55 AM	$164
8225	5/3 - 5/31	M F	9:00 AM - 9:55 AM	$148
8226	5/1 - 5/31	W F	9:00 AM - 9:55 AM	$164
8227	5/1 - 5/31	M W F	9:00 AM - 9:55 AM	$215

Full Season (March-May) NO CLASS 4/9 - 4/15

8228	3/11 - 5/27	M	9:00 AM - 9:55 AM	$160
8229	3/13 - 5/29	W	9:00 AM - 9:55 AM	$160
8230	3/15 - 5/31	F	9:00 AM - 9:55 AM	$160
8231	3/11 - 5/29	M W	9:00 AM - 9:55 AM	$314
8232	3/11 - 5/31	M F	9:00 AM - 9:55 AM	$314
8233	3/13 - 5/31	W F	9:00 AM - 9:55 AM	$314
8234	3/11 - 5/31	M W F	9:00 AM - 9:55 AM	$468

Tai Chi for Health

Backs Community Center

201 N. Bradford Ave, Placentia | **16+**

Usually called "moving meditation", this ancient Chinese health program focuses on balance, stress reduction and flexibility. Tai Chi uses gentle, slow, repeated movements to improve health and well-being. Medical professionals recommend Tai Chi for improving coordination, breathing, leg strength and overall relaxation. Wear comfortable clothing. Additional material fee of $15.00 will be collected by the instructor.

Instructor: Bing Luh

8139	4/3 - 5/15	W	7:00 PM - 8:15 PM	$115

INSTRUCTORS WANTED

The City of Placentia Community Services Department is currently seeking quality contract class instructors who are knowledgeable and have experience teaching classes. The City of Placentia is always looking for new and innovative class ideas to add into the Palm Quarterly brochure. If you have experience or have an idea for a new class concept, we would love to hear from you! To learn more about becoming a City of Placentia contract class instructor, please email communityservices@placentia.org.

Placentia
NEIGHBORHOOD SERVICES

PLACENTIA FAMILY RESOUCE CENTER
900 S Melrose St, Placentia, CA 92870 • (714) 986-2333
www.placentia.org/neighborhoodservices

OFFICE HOURS:

Monday - Thursday • 8:30 AM - 5:30 PM
Friday - Sunday • CLOSED

FOOD DISTRIBUTION PROGRAM

In collaboration with Second Harvest Food Bank and Orange County Food Bank, fresh and non-perishable food is provided at the Placentia Family Resource Center. Food distributions are held the 1st and 3rd Tuesday of the month and non-perishable items are available daily on an emergency basis.

ST. JUDE MOBILE FAMILY HEALTH CENTER

The City of Placentia and St. Jude partner to offer access to healthcare services at two sites in Placentia. Patients can receive free immunizations, primary care for children and adults, and prenatal care through the mobile center. The mobile center is at Neighborhood Services every 2nd Monday of the month. For more information or to make an appointment, please call (714) 446-5100.

2nd Mondays 8:30 AM - 5:00 PM
Whitten Community Center, 900 S. Melrose Street

Wednesdays 7:30 AM - 4:00 PM
Backs Community Building, 201 N. Bradford Avenue

DONATIONS NEEDED

The City of Placentia's Neighborhood Services Division needs a variety of donations. Emergency assistance is distributed throughout the year for the families and members in our community. Donations of non-perishable food and hygiene items can be dropped off Monday - Thursday from 8:30 AM - 5:00 PM at the Whitten Community Center located at 900 S. Melrose St. For more information, please call (714) 986-2333.

MEDICAL/CALFRESH ASSISTANCE

To ensure that every Medi-Cal member is up-to-date, medical specialists visit twice a month to help renew your plan. Eligibility notifications have been sent to all members through the mail. If you need assistance in filling out the renewal paperwork, staff is available every first and third Tuesday of the month.

Placentia
SENIOR PROGRAMS

PLACENTIA SENIOR CENTER
143 S. Bradford Ave, Placentia, CA 92870 • (714) 986-2332
www.placentia.org/seniorcenter

CENTER HOURS:

Monday - Friday • 9:00 AM - 1:00 PM
Saturday - Sunday • CLOSED

SENIOR TRANSPORTATION

TRANSPORTATION NOW AVAILABLE!

The City of Placentia in partnership with the Orange County Transportation Authority and California Yellow Cab, provides a no-cost, door to door, wheel chair accessible transportation program for Placentia Seniors age 60 and older. It is available 5 days a week 7:00 AM - 8:00 PM. To register a new rider, please call the Placentia Senior Center at (714) 986-2332. You will need proof of age and Placentia residency. **A form must be filled out.**

SENIOR LUNCH PROGRAM

Monday - Friday • 11:00 AM - 12:00 PM

The City of Placentia, in partnership with Meals on Wheels Orange County, offers a daily lunch program for older adults. A monthly schedule of meals is available at the Placentia Senior Center Front Desk. Please call (714) 986-2332 for more information and to verify program days and times. Suggested donation per meal is $3.00 for individuals 60+. Meal costs for individuals under 60 are $5.00. This program is available for adults age 60 and older. Participants must register for the program on their first visit, and can do so on-site at the Placentia Senior Center.

- **Senior Grocery Program**
  The Senior Grocery Program for seniors is offered the first and third Wednesdays of the month.
- **Commodity Food Program**
  The Commodity Food Program is a free food distribution service through the Second Harvest Food Bank to seniors every first Wednesday of each month.
- **Community Action Partnership of Orange County**
  A free food box distribution program is offered through Community Action Partnership of Orange County, to eligible seniors 60 years and over. Food boxes are distributed the last Wednesday of each month at the Placentia Senior Center. Yearly registration is required.

Recreational Activities

- **Movie Thursdays**
  Second Thursday at 10:00 AM
- **Bingo**
  2nd & 4th Wednesday and every Friday at 11:30 AM
- **Arts & Crafts**
  Tuesdays 10:00 AM
  Days vary, call the center for more information.

CITY OF PLACENTIA
401 EAST CHAPMAN AVENUE
PLACENTIA, CA 92870

PRESORTED STANDARD
U.S. POSTAGE
PAID
PERMIT #26
ANAHEIM, CA

ECRWSS

POSTAL CUSTOMER
PLACENTIA, CA 92870

Placentia`s MEASURE U

Your Tax Dollars At Work

Street Projects

FY 2022-23 Roadway Rehabilitation Project

- 1.4 million square feet of arterial, collector, and residential streets including Orangethorpe Avenue, Crowther Avenue, Bradford Avenue, and Kraemer Boulevard
- Status: Under Construction
- Project Budget: $6,014,539
- Timeline: Winter 2023 - Spring 2024
- Funding Sources: Measure U, SB 1/RMRA, Gas Tax, Measure M

FY 2023-24 Street Resurfacing and Slurry Seal Project

- 2.5 million sq. ft. of arterial, collector, and residential streets including Chapman Avenue and Placentia Avenue
- Status: Under Design
- Timeline: Winter 2024 - Fall 2024

Park Projects

Koch Park Playground Renovations, Phase II

- Phase II includes the installation of two new play structures that will represent the Public Works and Police Departments and complete the "First Responders" theme by complementing the Fire and Life Safety Department play area
- Project Budget: $600,000
- Timeline: Late Spring 2024
- Funding Source: Measure U

Tuffree Park Playground Renovation Project

- The project includes removal and replacement of the existing playground structure, and the addition of a shade sail for the park picnic area. The playground design will complement the park's baseball fields and feature, a baseball glove climber and tunnel, stadium lights accent panel, climbing bars, swings, and more.
- Project Budget: $345,000
- Timeline: Summer 2024
- Funding Source: Quimby in-lieu fees

For more information on Measure U projects, please visit www.placentia.org/MeasureU.